

PORTA
& CO.

Development Site

29-31 Haigis Parkway, Scarborough, ME



PRICE REDUCTION



Site Overview

Owner	KMAN Scarborough, LLC
Land Size	20.33± acres
Uplands	3.1± acres
Zoning	HPZ - Haigis Parkway
AADT	10,420 cars per day
Parking*	156 spaces
Building Size(s)*	21,500 SF - 4 buildings
Book/Page	40290/72
Map/Lot	R050/34C
Taxes	\$7,817.14
Sale Price	\$1,750,000 \$1,500,000

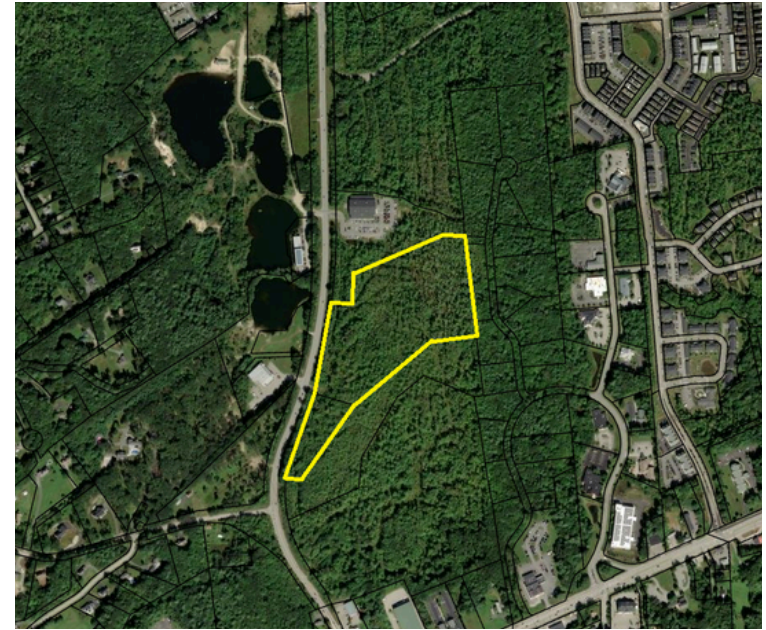

Potential Building Rendering

*Based on Conceptual Plan per Zoning Guidelines



Surrounding Area





Conceptual Site Plan

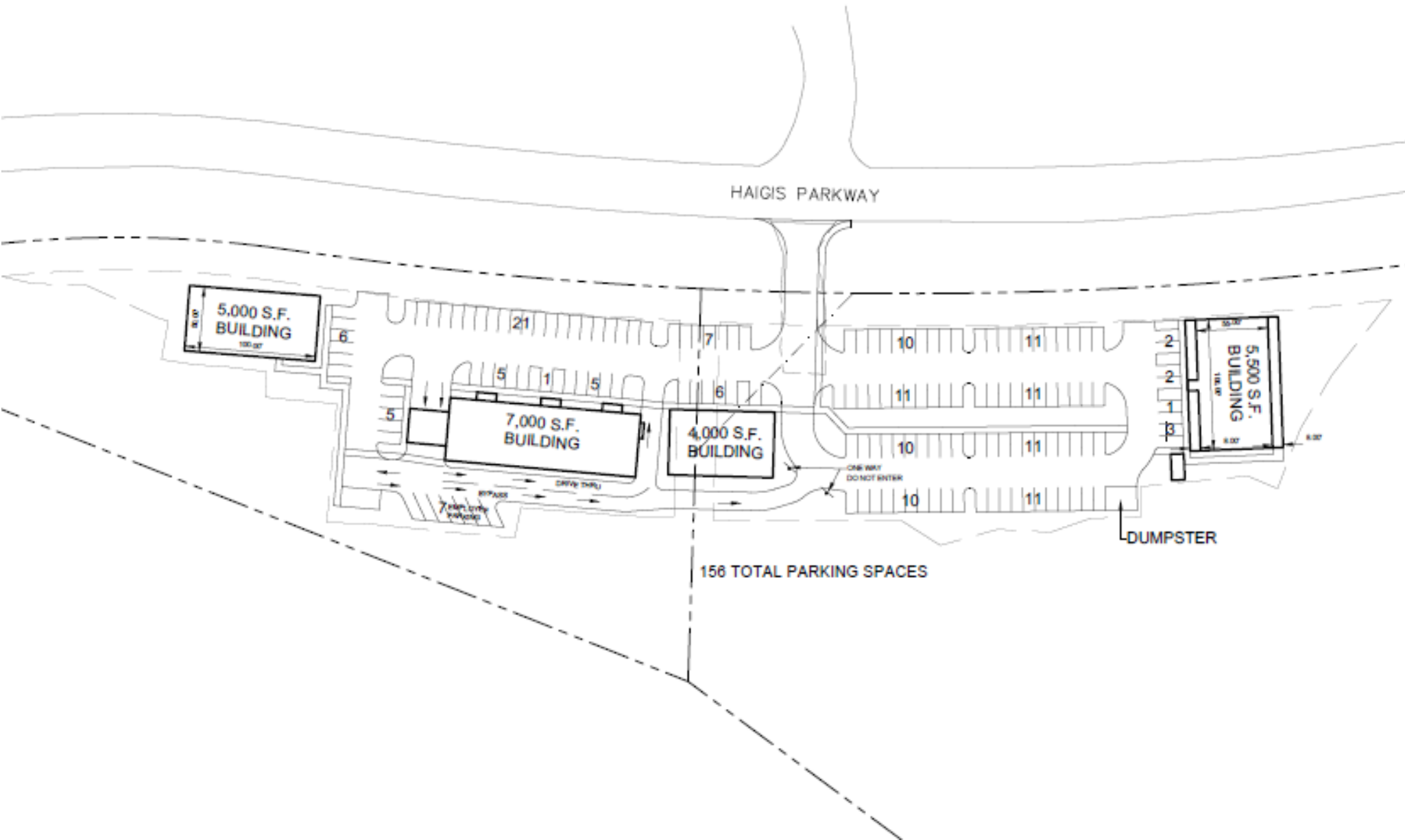

Site plan meets zoning guidelines, buyer would need to get the site plans permitted and approved

Scarborough town, Cumberland County, ME

County Subdivision in: [Cumberland County, ME](#), [Maine](#), [United States](#)

22,747

Population

47.7 square miles

476.4 people per square mile

Census data: ACS 2023 1-year unless noted

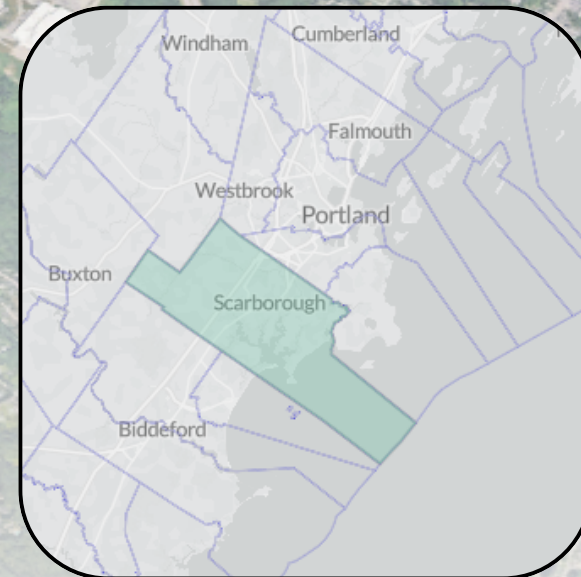

Income

\$68,196

Per capita income

about 25 percent higher than the amount in Cumberland County: \$54,238

more than 1.5 times the amount in Maine: \$42,035

\$122,435

Median household income

about 1.3 times the amount in Cumberland County: \$92,983

more than 1.5 times the amount in Maine: \$71,773

Household income

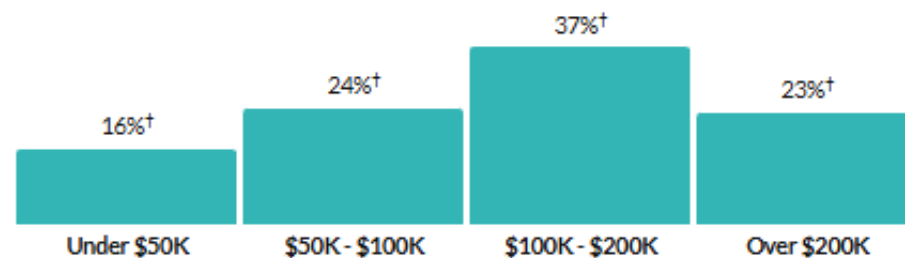

[Show data / Embed](#)

Sale Comparables

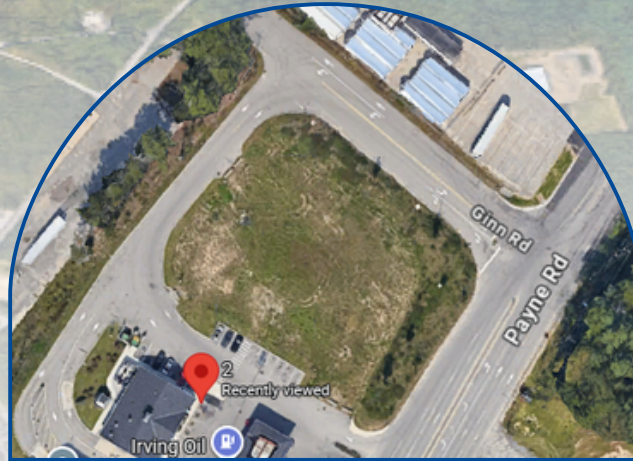

2 Ginn Rd Scarborough, ME

Square Feet: n/a
Land Size: 1.4 acres
Sale Price: \$1,600,000
Price Per Acre: \$1,142,857



491 Payne Rd Scarborough, ME

Square Feet: 1,568
Land Size: 2.5 acres
Sale Price: \$1,700,000
Price Per Acre: \$680,000



Peter Gwilym

Partner

C: 207-272-4262

O: 207-747-1515

pgwilym@portacompany.com

Joseph Porta, SIOR

Partner

C: 207-712-6390

O: 207-747-1515

jporta@portacompany.com

Emmett Peoples

Broker

C: 207-400-4939

O: 207-747-1515

epeoples@portacompany.com

PORTA & CO.

COMMERCIAL REAL ESTATE

This information has been obtained from sources believed reliable and is intended for informational use only. The information contained herein has not been verified for accuracy or completeness. It is recommended that prospective tenants and buyers conduct their own inspection of the property and verify all information. Any reliance on this information is solely at your own risk. Photos herein are the property of their respective owners. Use of these images without the express written consent of the owner is prohibited.