

W	60.00'
E	60.00'
W	60.00'
E	60.00'
W	189.91'
E	77.21'
W	67.42'
E	68.74'
W	214.13'
E	193.29'
W	74.32'
E	37.16'
W	30.67'
E	42.16'
W	34.56'
E	149.10'
W	138.60'

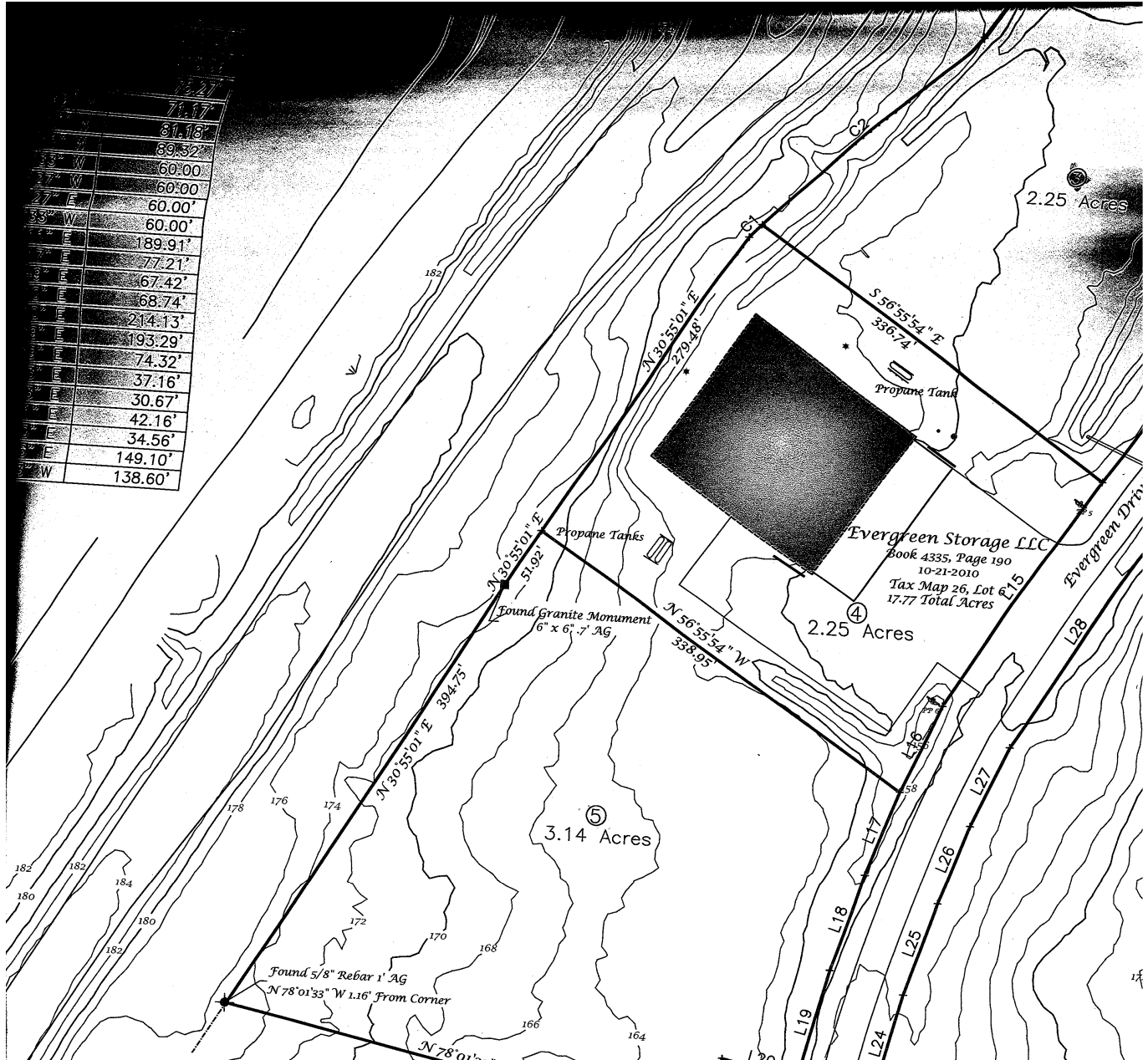

REFERENCES

- 1.) Survey of Tilcon Warren, Inc., Fairfield, Somerset County, Maine, by Rowe & Ellis, Elwood Ellis, PLS 1176, dated 1981. Recorded in Somerset County Registry of Deeds, Plan File A-81, Page 16.
- 2.) Survey of Leno S. Bottinelli & Hyman M. Goldberg, Fairfield, Somerset County, Maine, by John M. Pickett, dated July 1972. Recorded in Somerset County Registry of Deeds, Plan Book 20, Page 1.
- 3.) State of Maine Department of Transportation Right of Way Map, State Highway '95', Fairfield, Somerset County, Maine. D.O.T. File Number 13 - 243, sheets 1 & 2 of 2, dated February 1985. Recorded in Somerset County Registry of Deeds, Plan Book 66, Page 196 & 197.
- 4.) Survey of Property of Douglas Coteau, Fairfield, Somerset County, Maine, by Downeast Surveying & Development, Elwood Ellis, PLS 1176, dated December 1981. Recorded in Somerset County Registry of Deeds, Plan Book 135, Page 11.
- 5.) State of Maine Department of Transportation Right of Way Map, State Highway '95', Fairfield, Somerset County, Maine. D.O.T. File Number 13 - 243, sheets 1 & 2 of 2, dated February 1985. Recorded in Somerset County Registry of Deeds, Plan Book 66, Page 196 & 197.