

FOR LEASE



*Existing building to be demolished

PAD READY DEVELOPMENT SITE

1775 LISBON STREET, LEWISTON, ME 04240

PROPERTY HIGHLIGHTS

- Prime Location with Visibility: 23.6± acre pad ready site located directly off Maine Turnpike Exit 80, offering unmatched visibility and access
- Fully Serviced & Ready to Build: All utilities will be stubbed into the site, and stormwater detention is already in place minimizing risk, cost, and delays.
- Exceptional Time & Cost Savings: Existing infrastructure saves end users millions in development expenses and eliminates years of permitting and site work.
- Thriving Business Ecosystem: Surrounded by leading companies including Wal-Mart Distribution Center, General Dynamics, Bourgeois Guitars, Atlas Structural Systems, Valley Beverage, Elmet Technologies, Butler Brothers, Avient, and LL Bean.
- Build-to-Suit or Ground Lease: Flexible development options available to meet specific tenant requirements.



THE BOULOS
COMPANY

FOR LEASE | PAD READY DEVELOPMENT SITE

1775 LISBON STREET, LEWISTON, ME 04240



PROPERTY DETAILS

OWNER OF RECORD Lewiston Liberty, LLC

ASSESSOR'S REF Map 97, Lot 03

ZONING

HB - Highway Business District which permits a wide variety of uses including light manufacturing, warehousing and distribution.

Growth Area Overlay District

LEASE RATE

See Broker for details

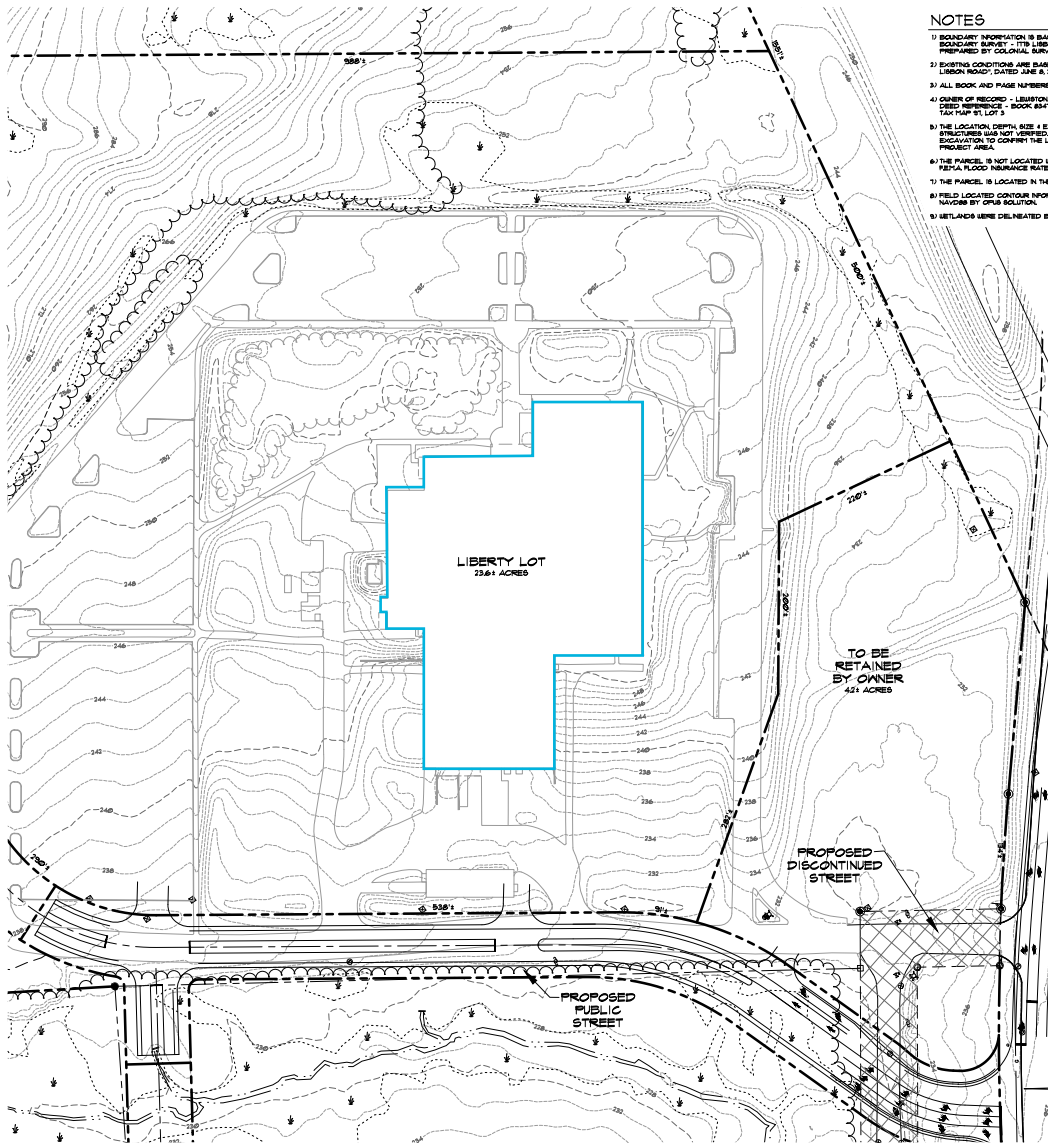

NOTES

- 1) BOUNDARY INFORMATION IS BASED ON QUADRIANGULAR MAPS - 17th MERIDIAN PREPARED BY COLONIAL SURVEY
- 2) EIGHTING CONDITIONS ARE BASED ON LISBON ROAD, DATED JUNE 8, 2002
- 3) ALL BOOK AND PAGE NUMBERS RE
- 4) OWNER OF RECORD - LEWISTON LIBERTY LLC, MEMPHIS - BOOK 2541, P 7 TAX MAP #1 LOT 3
- 5) THE LOCATION, DEPTH, SIZE & BOUNDARY INFORMATION HAS NOT BEEN VERIFIED TO CORRELATE TO THE LOC PROJECT AREA.
- 6) THE PARCEL IS NOT LOCATED WITHIN A LOCAL NEIGHBORHOOD.
- 7) THE PARCEL IS LOCATED IN THE H
- 8) FIELD LOCATED CONTOUR INFORMATION BY OTHER SOLUTION.
- 9) WETLANDS WERE DELINEATED BY:

CONTACT US



CHRIS PASZYC, CCIM, SIOR
Managing Partner, Broker

+1 207.553.1709 D
+1 207.939.4147 C
cpaszyc@boulos.com



CHRIS ROMANO
Associate

+1 207.553.1717 D
+1 207.233.1792 C
cromano@boulos.com



TRIPP CALRK
Associate

+1 207.553.1729 D
+1 978.992.6004 C
tclark@boulos.com

©2026 The Boulos Company, Inc. All rights reserved. This information has been obtained from sources believed reliable but has not been verified for accuracy or completeness. You should conduct a careful, independent investigation of the property and verify all information. Any reliance on this information is solely at your own risk. The Boulos Company and The Boulos Company logo are service marks of The Boulos Company, Inc. All other marks displayed on this document are the property of their respective owners. Photos herein are the property of their respective owners. Use of these images without the express written consent of the owner is prohibited.