





10 9 8 7 6 5 4 3 2 1

A
B
C
D
E
F
G
H

LEGEND

	NOT IN SCOPE		PROPOSED ITEMS(HEAVY LINE WEIGHT)
	EXISTING ITEMS		DEMO ITEMS
	NEW DOOR AND FRAME		EXISTING DOOR AND FRAME TO REMAIN

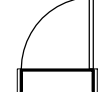
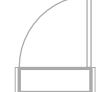
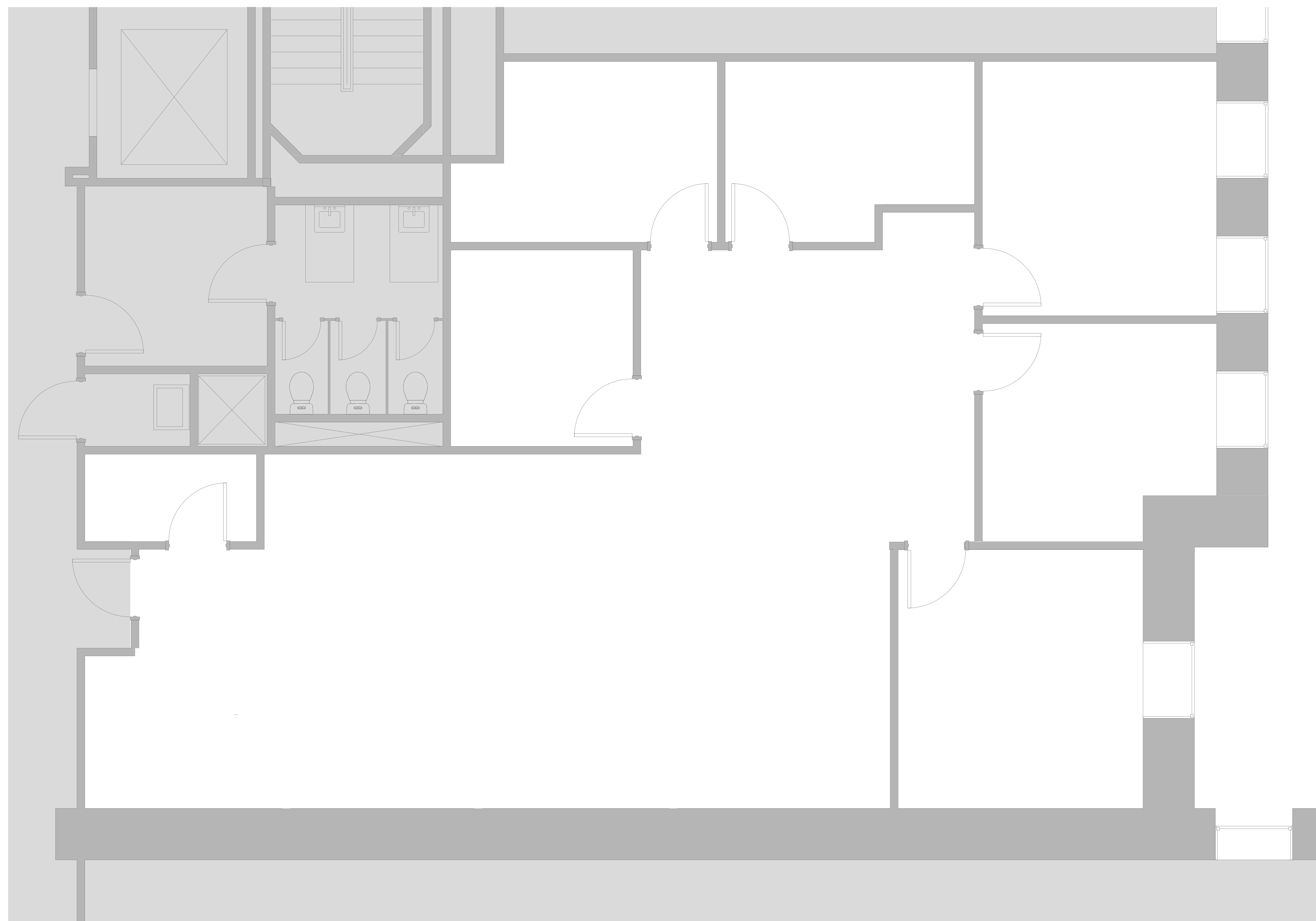

1 SUITE 105
3/8" = 1'-0"

DISCLAIMER: ALL BUILDOUT IS BASED ON BRADY SULLIVAN PROPERTIES "CONSTRUCTION STANDARDS". BRADY SULLIVAN PROPERTIES RESERVES THE RIGHT TO ISSUE A CHANGE ORDER FOR ADDITIONAL WORK NOT INCLUDED IN DRAWINGS.

10/20/2020 10:48:56 AM

10 9 8 7 6 5 4 3 2 1



Brady Sullivan Properties
670 N. Commercial Street
Manchester, nh 03101
603.622.6223



Owner
BRADY SULLIVAN PROPERTIES
MANCHESTER, NH

Project
1750 ELM STREET
MANCHESTER, NH

SUITE 105
2,398 SF

Seals
PROGRESS PRINT

Issues	
Date	Description

Revisions	
No.	Date

Drawing Title

Issue Date:	10-20-20
Project No:	Scale: As indicated
Project Manager:	Production Leader:
Project Architect:	Peer Reviewer:

Drawing Number
A.106