FOR LEASE

100 TRI CITY ROAD
SOMERSWORTH, NH

THE BOULOS COMPANY



INTRODUCTION

Small industrial units available in this newly constructed industrial building. Conveniently situated just off Exit 9 of the Spaulding Turnpike, offering excellent accessibility and easy connections to major transportation routes.

PROPERTY DETAILS

- Available units ranging in size from 1,664± SF to 4,041± SF
- HVAC, 200 AMP electrical service, an ADA compliant bathroom, a 14' x 14' overhead door and 100± SF of office space
- Ceiling heights ranging from 14' - 19' depending on unit
- Units are individually metered for electric and HVAC
- LEASE RATE: $13.50/SF - $14.50/SF Modified Gross. Tenant pays heat and electric directly.

CONTACT US



KENT WHITE
PRINCIPAL BROKER, PARTNER
+1 603 570 2699 T
+1 603 781 6546 C
KWHITE@BOULOS.COM



AUSTIN STEBBINS
ASSOCIATE
+1 603 570 2692 T
+1 207 530 0022 C
ASTEBBINS@BOULOS.COM

100 TRI CITY ROAD
SOMERSWORTH, NH 03878

THE BOULOS COMPANY

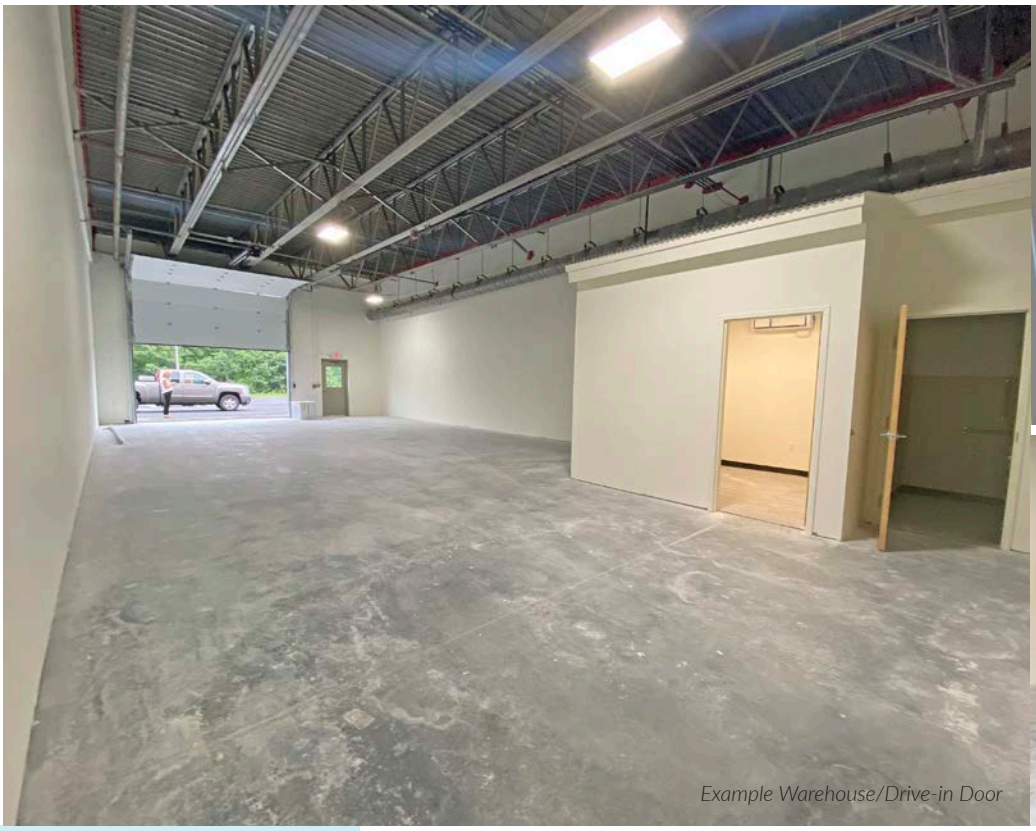
Example Warehouse/Drive-in Door


Example Office


Example Warehouse

SPECIFICATIONS

BUILDING SIZE:	52,138± SF		
AVAILABLE SPACE & LEASE RATES:	Unit 106: 1,665± SF @ $14.50/SF MG Unit 111: 1,664± SF @ $14.50/SF MG Unit 112:: 1,664± SF @ $14.50/SF MG	Unit 113: 2,278± SF @ $14.00/SF MG Unit 114: 2,144± SF @ $14.00/SF MG Unit 119: 2,349± SF @ $14.00/SF MG	Unit 117: 4,041± SF @ $13.50/SF MG Unit 110: 1,664± SF @ $14.50/SF MG
AVAILABLE:	All units are available immediately, except Unit 119, which will be available December 1, 2026.		
LAND AREA:	5.03± AC		
ZONING:	Business: Multiple permitted uses including but not limited to: industrial, commercial, and retail		
CONSTRUCTION:	Masonry and steel with partial brick veneer; metal panel facade		
FLOORING:	6 inch slab		
ROOF:	Flat tar and gravel		
YEAR BUILT/RENOVATED:	1970/2020		
UTILITIES:	City water, sewer, and natural gas		
HVAC: ALL UNITS	Warehouse: modine heater Office: mini split with heat and air conditioning Bathroom: electric heater		
ELECTRIC SERVICE:	200 Amp, 208 Volts, 3-Phase		
SPRINKLERS:	Wet system		
CEILING HEIGHTS:	14’ - 19’		
PARKING:	Negotiable		
ADDITIONAL TENANT EXPENSES:	Tenant is responsible for heat and electric which are separately metered, and trash and dumpster expense.		

FLOOR PLAN

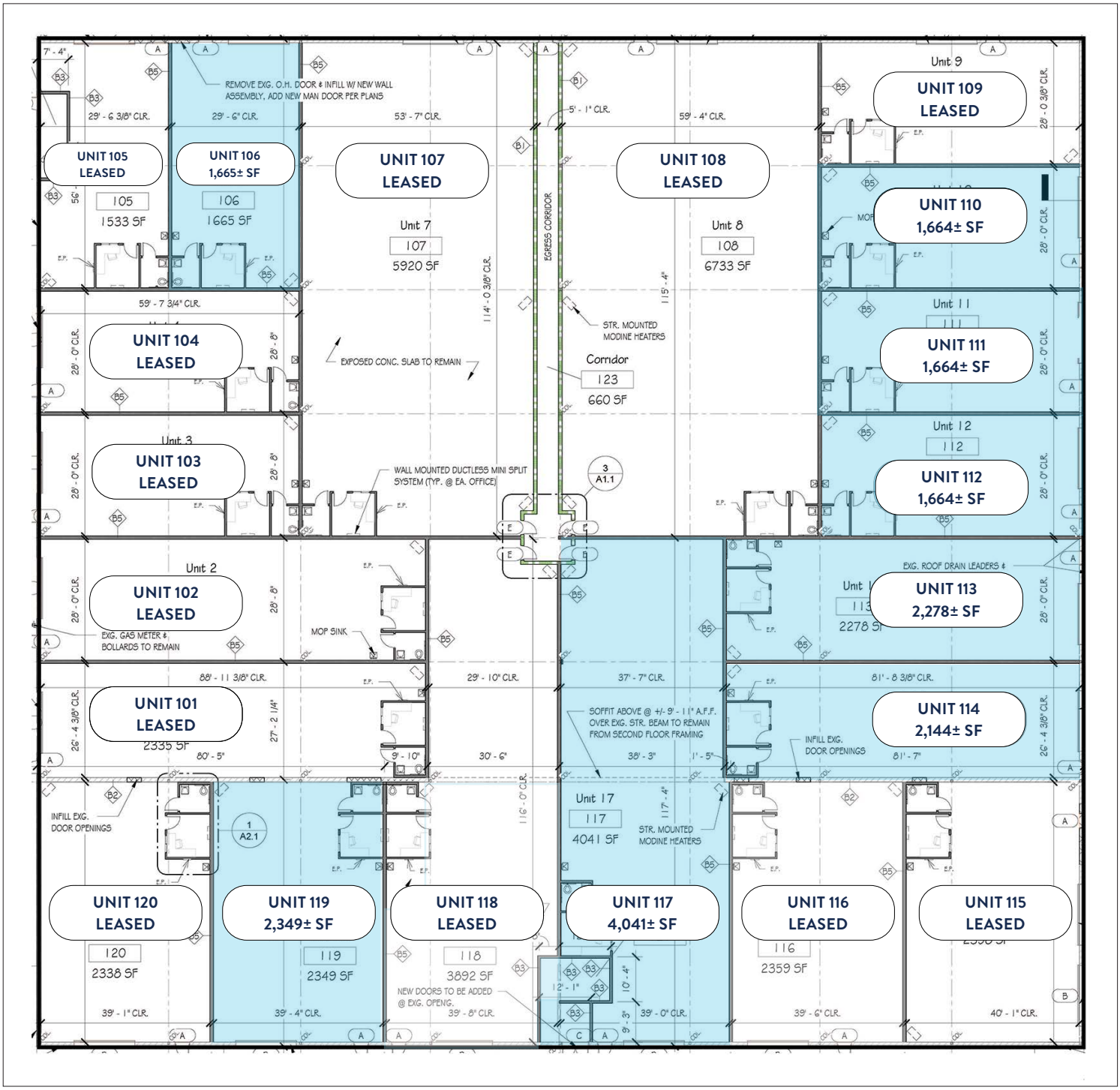

Floor plans are for illustrative purposes only, are not to scale and should be viewed with this in mind and used as a guide only.

THE BOULOS COMPANY

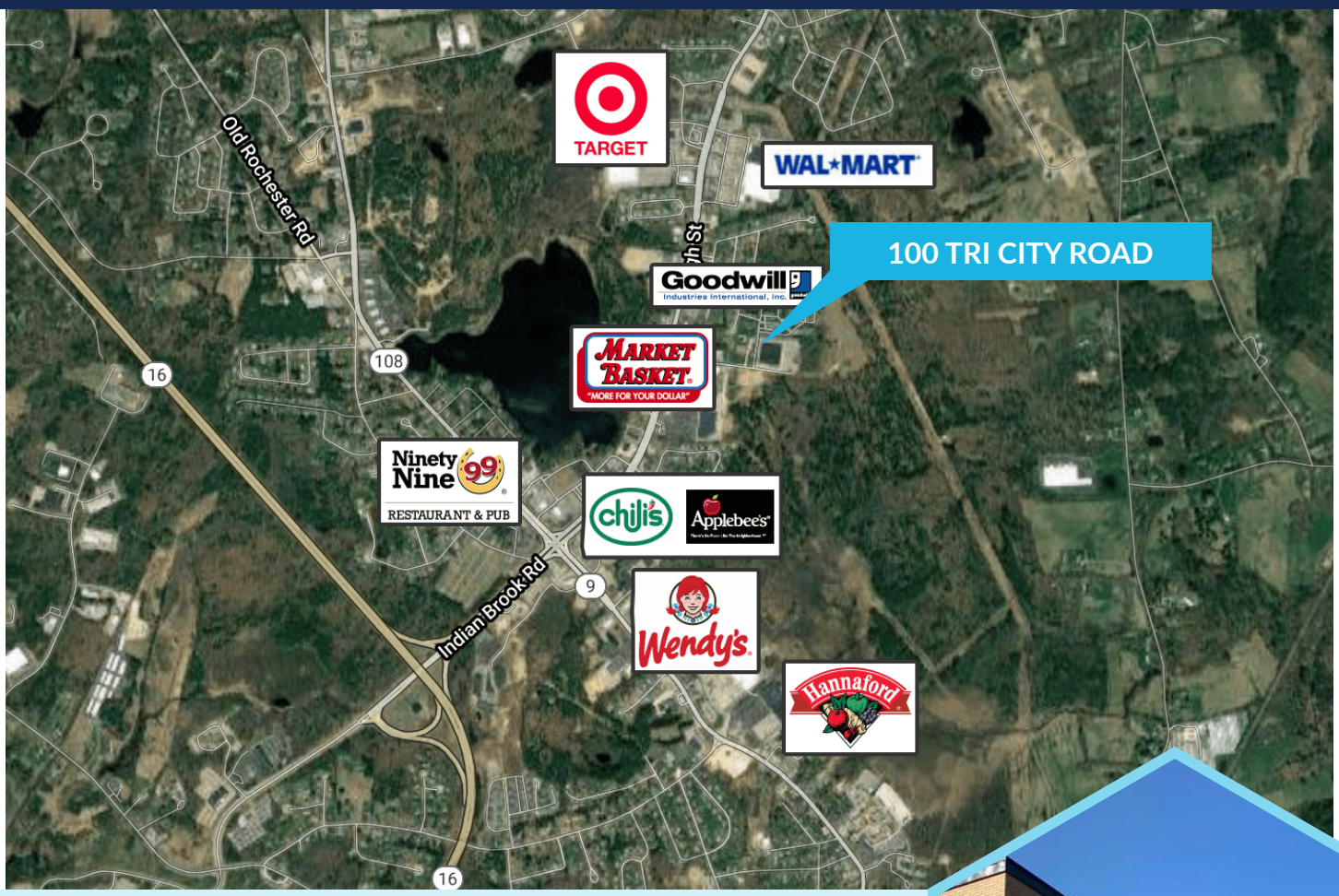



AREA DESCRIPTION

Somersworth, New Hampshire is located in the Seacoast region of New Hampshire and is a part of the Greater Dover area. Conveniently located an hour north of Boston and just minutes from historic Portsmouth NH, Somersworth is a great choice for companies looking to start or expand their business. The city government is committed to fostering a business friendly environment and offers a variety of resources and incentives to help businesses succeed. Somersworth is home to a variety of businesses, including manufacturing, healthcare, retail, and hospitality. The city is well-connected to the rest of the region and to major transportation hubs, making it a convenient place to do business.

© 2026 Boulos Holdings, LLC, d/b/a The Boulos Company. All rights reserved. This information has been obtained from sources believed reliable, but has not been verified for accuracy or completeness. You should conduct a careful, independent investigation of the property and verify all information. Any reliance on this information is solely at your own risk. The Boulos Company and the The Boulos Company logo are service marks of The Boulos Company, Inc. and Boulos Holdings, LLC. All other marks displayed on this document are the property of their respective owners. Photos herein are the property of their respective owners. Use of these images without the express written consent of the owner is prohibited.

NEW HAMPSHIRE
OPLC
Office of Professional Licensure and Certification

State of New Hampshire
OFFICE OF PROFESSIONAL LICENSURE AND CERTIFICATION
DIVISION OF LICENSING AND BOARD ADMINISTRATION
7 Eagle Square, Concord, NH 03301-4980
Phone: 603-271-2152

BROKERAGE RELATIONSHIP DISCLOSURE FORM

(This is Not a Contract)

This form shall be presented to the consumer at the time of first business meeting, prior to any discussion of confidential information

Right Now, You Are a Customer

As a customer, the licensee with whom you are working is not obligated to keep confidential the information that you might share with him or her. As a customer, you should not reveal any confidential information that could harm your bargaining position.

As a customer, you can expect a real estate licensee to provide the following customer-level services:

- To disclose all material defects known by the licensee pertaining to the on-site physical condition of the real estate;
- To treat both the buyer/tenant and seller/landlord honestly;
- To provide reasonable care and skill;
- To account for all monies received from or on behalf of the buyer/tenant or seller/landlord relating to the transaction;
- To comply with all state and federal laws relating to real estate brokerage activity; and
- To perform ministerial acts, such as showing property, preparing, and conveying offers, and providing information and administrative assistance.

To Become a Client

Clients receive more services than customers. You become a client by entering into a written contract for representation as a seller/landlord or as a buyer/tenant.

As a client, in addition to the customer-level services, you can expect the following client-level services

- Confidentiality;
- Loyalty;
- Disclosure;
- Lawful Obedience; and
- Promotion of the client's best interest.
- For seller/landlord clients this means the agent will put the seller/landlord's interests first and work on behalf of the seller/landlord.
- For buyer/tenant clients this means the agent will put the buyer/tenant's interest first and work on behalf of the buyer/tenant.

Client-level services also include advice, counsel, and assistance in negotiations.

For important information about your choices in real estate relationships, please see page 2 of this disclosure form.

I acknowledge receipt of this disclosure as required by the New Hampshire Real Estate Commission (Pursuant to Rea 701.01).
I understand as a customer I should not disclose confidential information.

Name of Consumer (Please Print)		Name of Consumer (Please Print)	
Signature of Consumer	Date	Signature of Consumer	Date
Provided by: Name & License #	Date	(Name and License # of Real Estate Brokerage Firm)	

_____consumer has declined to sign this form
(Licensees Initials)

To check on the license status of a real estate firm or licensee use the licensee look up at oplc.nh.gov

Types of Brokerage Relationships commonly practiced in New Hampshire

SELLER AGENCY (RSA 331-A:25-b)

A seller agent is a licensee who acts on behalf of a seller or landlord in the sale, exchange, rental, or lease of real estate. The seller is the licensee's client, and the licensee has the duty to represent the seller's best interest in the real estate transaction.

BUYER AGENCY (RSA 331-A:25-c)

A buyer agent is a licensee who acts on behalf of a buyer or tenant in the purchase, exchange, rental, or lease of real estate. The buyer is the licensee's client, and the licensee has the duty to represent the buyer's best interests in the real estate transaction.

SINGLE AGENCY (RSA 331-A:25-b; RSA 331-A:25-c)

Single agency is a practice where a firm represents the buyer only, or the seller only, but never in the same transaction. Disclosed dual agency cannot occur.

SUB-AGENCY (RSA 331-A:2, XIII)

A sub-agent is a licensee who works for one firm but is engaged by the principal broker of another firm to perform agency functions on behalf of the principal broker's client. A sub-agent does not have an agency relationship with the customer.

DISCLOSED DUAL AGENCY (RSA 331-A:25-d)

A disclosed dual agent is a licensee acting for both the seller/landlord and the buyer/tenant in the same transaction with the knowledge and written consent of all parties.

The licensee cannot advocate on behalf of one client over another. Because the full range of duties cannot be delivered to both parties, written informed consent must be given by all clients in the transaction.

A dual agent may not reveal confidential information without written consent, such as:

1. Willingness of the seller to accept less than the asking price.
2. Willingness of the buyer to pay more than what has been offered.
3. Confidential negotiating strategy not disclosed in the sales contract as terms of the sale.
4. Motivation of the seller for selling nor the motivation of the buyer for buying.

DESIGNATED AGENCY (RSA 331-A:25-e)

A designated agent is a licensee who represents one party of a real estate transaction and who owes that party client-level services, whether or not the other party to the same transaction is represented by another individual licensee associated with the same brokerage firm.

FACILITATOR (RSA 331-A:25-f)

A facilitator is an individual licensee who assists one or more parties during all or a portion of a real estate transaction without being an agent or advocate for the interests of any party to such transaction. A facilitator can perform ministerial acts, such as showing property, preparing and conveying offers, and providing information and administrative assistance, and other customer-level services listed on page 1 of this form. This relationship may change to an agency relationship by entering into a written contract for representation, prior to the preparation of an offer.

ANOTHER RELATIONSHIP (RSA 331-A:25-a)

If another relationship between the licensee who performs the service and the seller, landlord, buyer or tenant is intended, it must be described in writing and signed by all parties to the relationship prior to services being rendered.