

NOTES

1. THIS PLAN IS A PRELIMINARY SURVEY AND IS NOT TO BE USED FOR ANY OTHER PURPOSE.
2. THE PLAN REFLECTS FIELD SURVEY DATA AND IS NOT TO BE USED FOR ANY OTHER PURPOSE.
3. THE PLAN REFLECTS FIELD SURVEY DATA AND IS NOT TO BE USED FOR ANY OTHER PURPOSE.
4. THE PLAN REFLECTS FIELD SURVEY DATA AND IS NOT TO BE USED FOR ANY OTHER PURPOSE.
5. THE PLAN REFLECTS FIELD SURVEY DATA AND IS NOT TO BE USED FOR ANY OTHER PURPOSE.
6. THE PLAN REFLECTS FIELD SURVEY DATA AND IS NOT TO BE USED FOR ANY OTHER PURPOSE.
7. THE PLAN REFLECTS FIELD SURVEY DATA AND IS NOT TO BE USED FOR ANY OTHER PURPOSE.
8. THE PLAN REFLECTS FIELD SURVEY DATA AND IS NOT TO BE USED FOR ANY OTHER PURPOSE.
9. THE PLAN REFLECTS FIELD SURVEY DATA AND IS NOT TO BE USED FOR ANY OTHER PURPOSE.
10. THE PLAN REFLECTS FIELD SURVEY DATA AND IS NOT TO BE USED FOR ANY OTHER PURPOSE.

PLANS OF REFERENCE

1. MAP 15 LOT 159
2. MAP 15 LOT 158
3. MAP 15 LOT 157
4. MAP 15 LOT 156
5. MAP 15 LOT 155
6. MAP 15 LOT 154
7. MAP 15 LOT 153
8. MAP 15 LOT 152
9. MAP 15 LOT 151
10. MAP 15 LOT 150

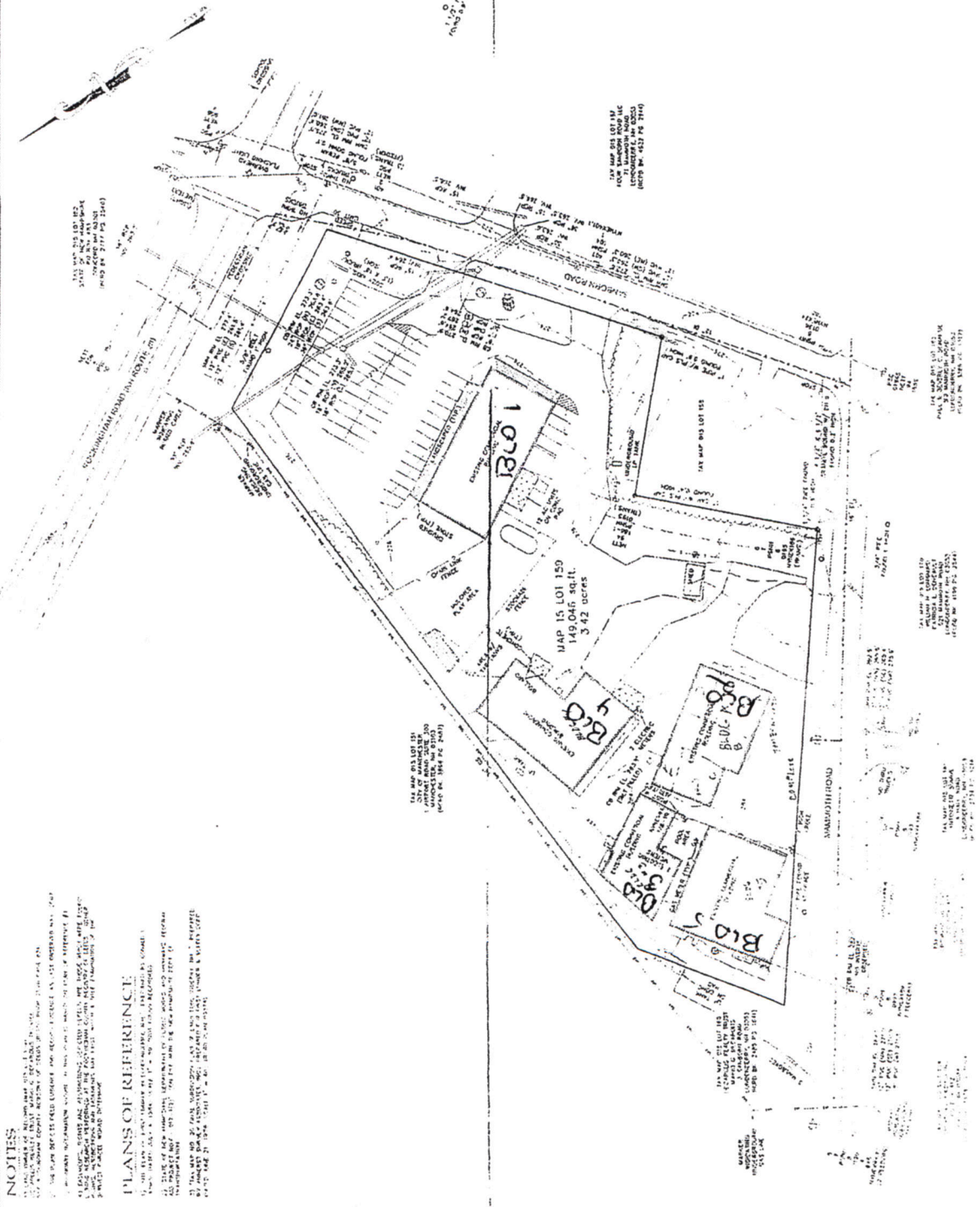

EXISTING CONDITIONS PLAN
 TAX MAP 15 LOT 159
 516 MAMMOTH ROAD
 LONDONBERRY, NEW HAMPSHIRE
 SEPTEMBER 9, 2007
 LAND OWNER OF RECORD: PREPARED FOR:
 REGARUS HEATH BRIGGS WARD G. REGARUS BRISTOL
 3 SANDHURST ROAD LONDONBERRY, NEW HAMPSHIRE
 BOOK 2598 / PAGE 051 SCALE: 1"=40' SHEET 1 OF 1

PREPARED BY:

Promised Land Survey, LLC
 25 Nathan Road, Suite B1
 Londonderry, NH 03053
 Tel: (603) 402-2117 Fax: (603) 412-8800
 www.promisedlandsurvey.com

REVISIONS:

NO.	DATE	DESCRIPTION