

27 Glen Road, West Lebanon NH

OFFERING BRIEF

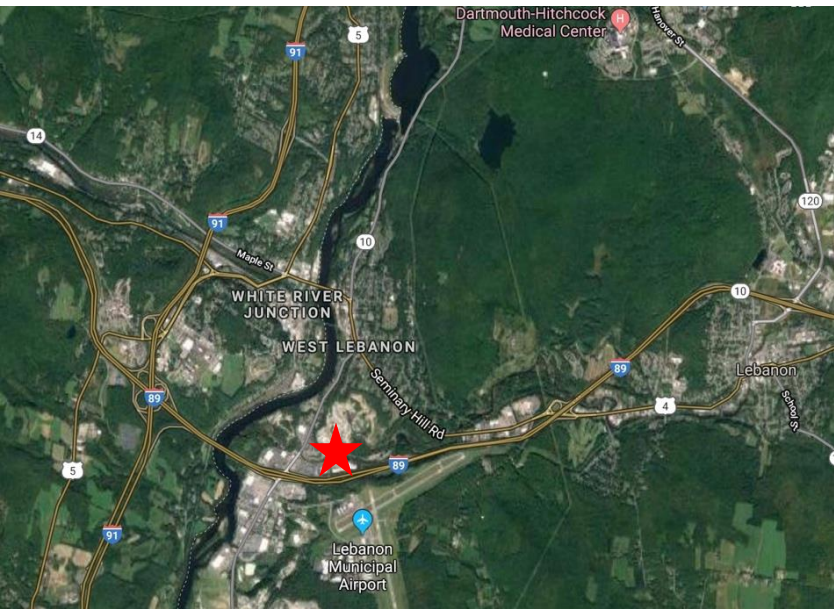

27 Glen Road, West Lebanon NH

OFFERING BRIEF



27 Glen Road, West Lebanon NH

OFFERING BRIEF



27 Glen Road, West Lebanon NH

OFFERING BRIEF



27 Glen Road, West Lebanon NH

OFFERING BRIEF

GC Zoning as of 9/9/25

SECTION 305 GENERAL COMMERCIAL DISTRICT (GC).

305.1 Purpose.

The purpose of the GC District is to provide ample land with good highway access for the location of commercial development serving the regional and local markets.

305.2 Table of Uses.

Permitted Uses	Special Exception Uses (see Section 801.3)
<u>Residential</u>	<u>Commercial/Non-Residential</u>
1. Dwelling unit(s) above first floor	1. Alternative treatment center per Section 613
2. Multi-family dwelling (see Section 305.5)	2. Bus terminal
<u>Commercial/Non-Residential</u>	3. Educational facility, college/university
3. Amusements (indoor)	4. Essential service
4. Car wash	5. Truck terminal
5. Community center	6. Recovery Houses
6. Drive-in restaurant, refreshment stand	
7. Drive-through facility	
8. Drycleaning pick-up station	
9. Financial institution	
10. Funeral home	
11. Group day care facility per Section 604	
12. Health club	
13. Hotel	
14. House of worship	
15. Laundromat	
16. Local government use	
17. Membership club	
18. Motel	
19. Movie theater	
20. Office	
21. Personal service	
22. Publishing/printing	
23. Radio or TV studio	
24. Recreational facility, indoor	
	<u>Uses by Conditional Use Permit</u> (see Section 302.4)
	<u>Commercial/Non-Residential</u>
	1. Care and treatment of animals
	2. Contractor's yard
	3. Craftsman's shop
	4. Plumbing, electrical or carpentry shop
	5. Produce stand
	6. Recreational facility, outdoor
	7. Warehouse
	8. Wholesale sales
	9. Research Laboratory
	<u>Planned Developments</u>
	10. Commercial PUD per Section 501

Permitted Uses	Special Exception Uses (see Section 801.3)
25. Renewable energy system per Section 612	
26. Restaurant , sandwich shop	
27. Retail product pickup	
28. Retail store	
29. Service station	
30. Vehicular repair	
31. Vehicular sales	

305.3 Table of Area, Dimension and Coverage.

Minimum Lot Requirements					Maximum Limitations	
Area	Frontage	Front Yard	Side Yard	Rear Yard	Building Coverage	Height
50,000 square feet	150'	40'	20'	20'	30%	45' See Section 305.4

305.4 Special Height Restriction.

On *parcels* adjacent to residential districts the height limitation of the adjacent residential district shall apply; but, on such *parcels*, **building height** may be increased above the residential limitation by one (1) foot for each two (2) feet that the **building** is set back from the required set back line(s) on sides of the *lot* adjacent to the residential district. However, in no case shall the height exceed 45 feet.

305.5 Dwelling Unit Density.

Density determinations for **multi-family dwellings** and **mixed use buildings** shall be made by the Planning Board during the course of site review based on site specific conditions and factors such as the availability of parking and/or the ability to provide required parking, the availability of adequate water and sewer, and the ability to provide required site improvements and to meet all other requirements of the Site Plan Review Regulations and all other applicable City regulations.



27 Glen Road, West Lebanon NH

OFFERING BRIEF

1st FLOOR PLAN

=3,146 NET USF
AS BUILT TODAY

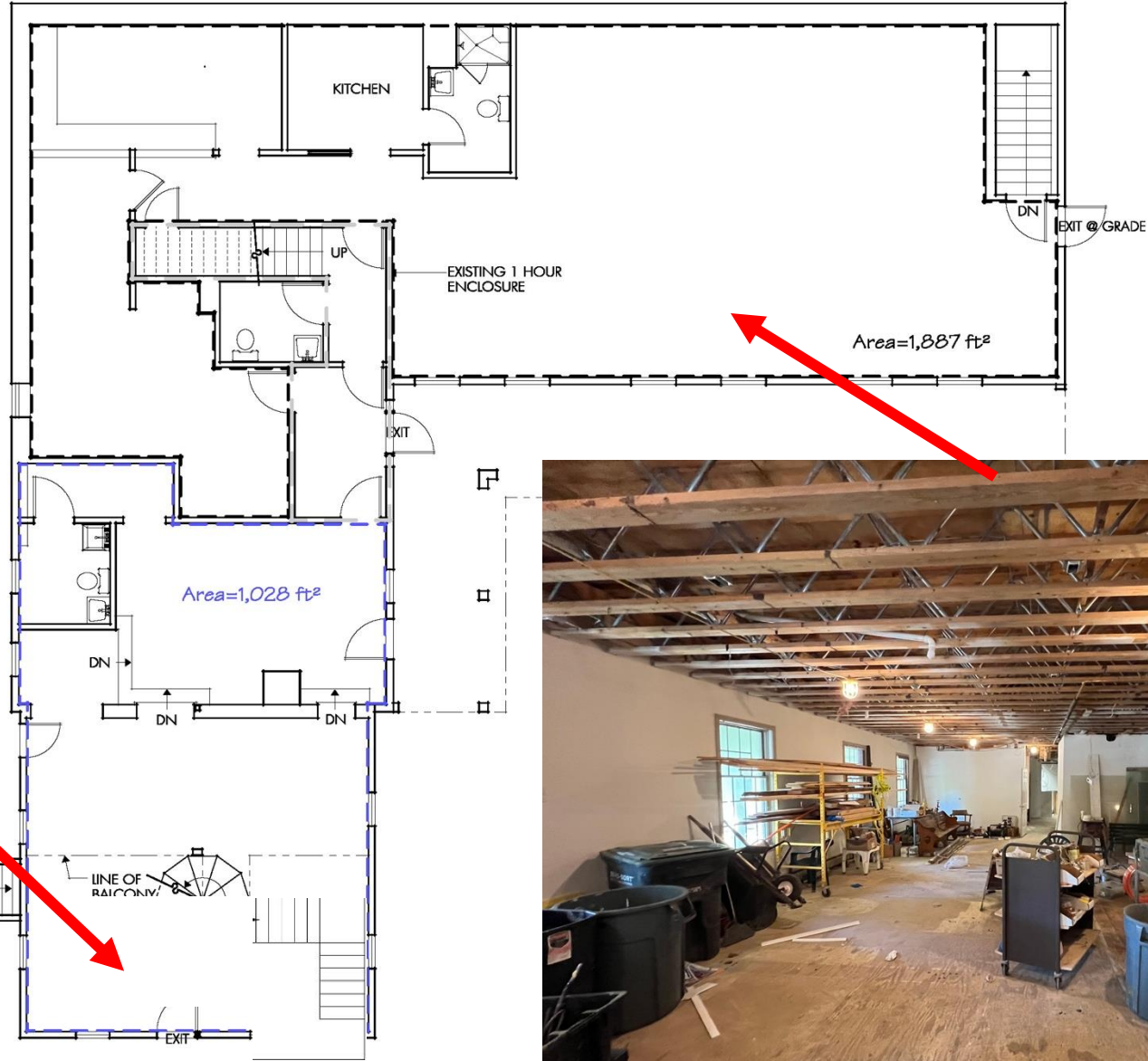

27 Glen Road, West Lebanon NH

OFFERING BRIEF

2nd FLOOR PLAN
=2,651 Net USF
AS BUILT TODAY

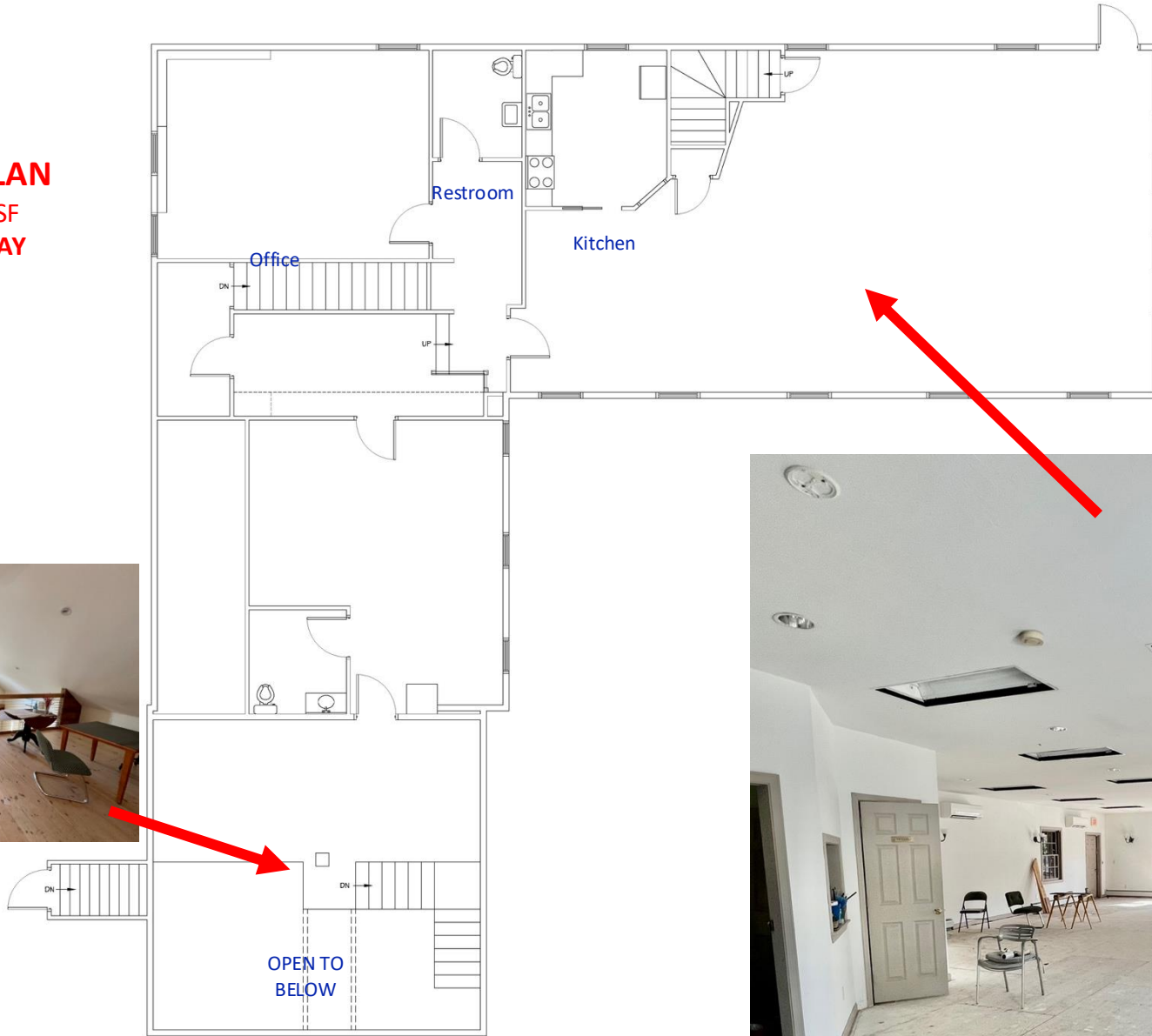

27 Glen Road, West Lebanon NH

OFFERING BRIEF



27 GLEN RENT ROLL AND OPERATING STATEMENT Est'd YE 2025
BUILDING SIZE 6077 gross SF +/-

EXPENSES			\$/SF
RE TAXES	\$	17,930	\$ 2.95
INSURANCE	\$	4,700	\$ 0.77
PLOWING / SANDING	\$	2,500	\$ 0.41
FUEL APPROX	\$	5,000	\$ 0.82
LIBERTY UTILS APPROX	\$	4,500	\$ 0.74
LANDSCAPING / MOWING	\$	2,000	\$ 0.33
WATER / SEWER	\$	1,400	\$ 0.23
TRASH	\$	800	\$ 0.13
TOTAL OPERATING EXPENSES (ESTIMATE)	\$	38,830	\$ 6.39

Price: \$1,300,000

Delivered "AS IS "
On City water and Sewer
New Sprinkler service connection installed (pipe and heads not installed)
Heat provided by hot water boilers fired by oil
Mini-splits throughout that provide heat and AC (electric)





NEW HAMPSHIRE REAL ESTATE COMMISSION

121 South Fruit Street, Ste 201 Concord, NH 03301 Tel.: (603) 271-2701

BROKERAGE RELATIONSHIP DISCLOSURE FORM

(This is Not a Contract)

This form shall be presented to the consumer at the time of first business meeting, prior to any discussion of confidential information

Right Now You Are A Customer

As a customer, the licensee with whom you are working is not obligated to keep confidential the information that you might share with him or her. As a customer, you should not reveal any confidential information that could harm your bargaining position.

As a customer, you can expect a real estate licensee to provide the following customer-level services:

- To disclose all material defects actually known by the licensee pertaining to the on-site physical condition of the real estate;
- To treat both the buyer/tenant and seller/landlord honestly;
- To provide reasonable care and skill;
- To account for all monies received from or on behalf of the buyer/tenant or seller/landlord relating to the transaction;
- To comply with all state and federal laws relating to real estate brokerage activity; and
- To perform ministerial acts, such as showing property, preparing and conveying offers, and providing information and administrative assistance.

To Become A Client

Clients receive more services than customers. You become a client by entering into a written contract for representation as a seller/landlord or as a buyer/tenant.

As a client, in addition to the customer-level services, you can expect the following client-level services:

- Confidentiality;
- Loyalty;
- Disclosure;
- Lawful Obedience; and
- Promotion of the client's best interest.

For seller/landlord clients this means the agent will put the seller/landlord's interests first and work on behalf of the seller/landlord.

For buyer/tenant clients this means the agent will put the buyer/tenant's interest first and work on behalf of the buyer/tenant.

Client-level services also include advice, counsel and assistance in negotiations.

For important information about your choices in real estate relationships, please see page 2 of this disclosure form.

I acknowledge receipt of this disclosure as required by the New Hampshire Real Estate Commission (Pursuant to Rea 701.01).

I understand as a customer I should not disclose confidential information.

Name of Consumer (Please Print) _____

Name of Consumer (Please Print) _____

Signature of Consumer _____

Date _____

Signature of Consumer _____

Date _____

Provided by: _____

Licensee _____

Date _____

(Name of Real Estate Brokerage Firm) _____

Consumer has declined to sign this form.

(Licensees Initials) _____

To check on the license status of a real estate firm or licensee go to www.nh.gov/threc. Inactive licensees may not practice real estate brokerage.

Types of Brokerage Relationships commonly practiced in New Hampshire

SELLER AGENCY (RSA 331-A:25-b)

A seller agent is a licensee who acts on behalf of a seller or landlord in the sale, exchange, rental, or lease of real estate. The seller is the licensee's client and the licensee has the duty to represent the seller's best interest in the real estate transaction.

BUYER AGENCY (RSA 331-A:25-c)

A buyer agent is a licensee who acts on behalf of a buyer or tenant in the purchase, exchange, rental, or lease of real estate. The buyer is the licensee's client and the licensee has the duty to represent the buyer's best interests in the real estate transaction.

SINGLE AGENCY (RSA 331-A:25-b; RSA 331-A:25-c)

Single agency is a practice where a firm represents the buyer only, or the seller only, but never both in the same transaction. Disclosed dual agency cannot occur.

SUB-AGENCY (RSA 331-A:2, XIII)

A sub-agent is a licensee who works for one firm, but is engaged by the principal broker of another firm to perform agency functions on behalf of the principal broker's client. A sub-agent does not have an agency relationship with the customer.

DISCLOSED DUAL AGENCY (RSA 331-A:25-d)

A disclosed dual agent is a licensee acting for both the seller/landlord and the buyer/tenant in the same transaction with the knowledge and written consent of all parties.

The licensee cannot advocate on behalf of one client over another. Because the full range of duties cannot be delivered to both parties, written informed consent must be given by all clients in the transaction.

A dual agent may not reveal confidential information without written consent, such as:

1. Willingness of the seller to accept less than the asking price.
2. Willingness of the buyer to pay more than what has been offered.
3. Confidential negotiating strategy not disclosed in the sales contract as terms of the sale.
4. Motivation of the seller for selling nor the motivation of the buyer for buying.

DESIGNATED AGENCY (RSA 331-A:25-e)

A designated agent is a licensee who represents one party of a real estate transaction and who owes that party client-level services, whether or not the other party to the same transaction is represented by another individual licensee associated with the same brokerage firm.

FACILITATOR (RSA 331-A:25-f)

A facilitator is an individual licensee who assists one or more parties during all or a portion of a real estate transaction without being an agent or advocate for the interests of any party to such transaction. A facilitator can perform ministerial acts, such as showing property, preparing and conveying offers, and providing information and administrative assistance, and other customer-level services listed on page 1 of this form. This relationship may change to an agency relationship by entering into a written contract for representation, prior to the preparation of an offer.

ANOTHER RELATIONSHIP (RSA 331-A:25-a)

If another relationship between the licensee who performs the services and the seller, landlord, buyer or tenant is intended, it must be described in writing and signed by all parties to the relationship prior to services being rendered.