

FOR LEASE



FREESTANDING RESTAURANT

465 MAINE MALL ROAD, SOUTH PORTLAND, ME 04106

PROPERTY HIGHLIGHTS

- 6,350± SF freestanding restaurant/retail building with an efficient rectangular layout, ideal for dine-in, fast-casual, or retail use.
- Formerly occupied by Chili's, the building includes existing commercial kitchen infrastructure, a bar area, and multiple entry points allowing for fast, cost-effective repurposing by a new operator.
- Prime hard-corner, signalized location at the Maine Turnpike Exit 45 off-ramp to the Maine Mall Area. Strong commuter, shopper, and hotel traffic throughout the day.
- Located in the heart of the Maine Mall trade area, the state's largest and most established retail trade area, featuring high retail and restaurant sales volumes and strong national co-tenancy.
- Parking field designed to accommodate high customer traffic (approx. 6.4 spaces per 1,000± SF).
- Lease Rate: \$35.00/SF NNN



THE BOULOS
COMPANY

FOR LEASE | FREESTANDING RESTAURANT

465 MAINE MALL ROAD, SOUTH PORTLAND, ME 04106



PROPERTY DETAILS

OWNER	New Gen Estates, LLC
BUILDING SIZE	6,350± SF
AVAILABLE SPACE	6,350± SF
AVAILABILITY	Immediate
ASSESSOR'S REFERENCE	074/008/L
DEED REFERENCE	39618/266
ZONING	Central and Regional Commercial District (CCR)
LOT SIZE	0.91± Acres
LOT FRONTAGE	252±' of frontage on Maine Mall Road
TRAFFIC COUNT	19,140 (AADT,2022)
YEAR BUILT	1989
NUMBER OF STORIES	One (1)
HEATING & COOLING	Heat/AC Packages: Gas Fired
UTILITIES	Municipal Water & Sewer
SPRINKLERS	Wet System
RESTROOMS	Two (2) ADA Restrooms
PARKING	On-Site
AREA BUSINESSES	Target, Planet Fitness, Best Buy, Home Depot, Lowe's, Texas Roadhouse, Olive Garden, Chipotle Mexican Grill, Longhorn Steakhouse, Courtyard by Marriott Portland Airport, Tru by Hilton Portland Airport
LEASE RATE	\$35.00/SF NNN

FOR LEASE | FREESTANDING RESTAURANT

465 MAINE MALL ROAD, SOUTH PORTLAND, ME 04106



FLOOR PLAN

Floor 1 - 465 Main Mall Rd, South Portland, ME

Floor 1: Gross external Area 6,486 SQ SF
Gross internal Area 6,213 SQ SF



PREPARED: 2026/04/07

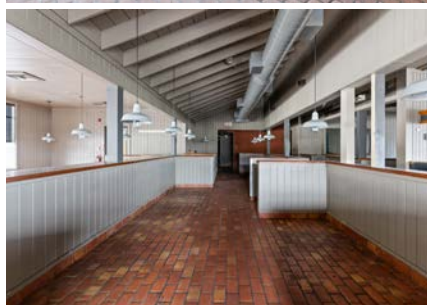
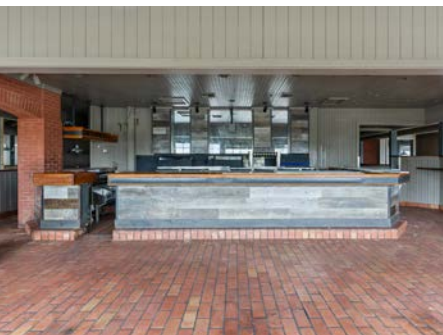

FOR LEASE | FREESTANDING RESTAURANT

465 MAINE MALL ROAD, SOUTH PORTLAND, ME 04106



CONTACT US



DEREK MILLER
PARTNER, BROKER
207.553.1721 D
207.240.0032 C
DMILLER@BOULOS.COM



NOAH STEBBINS
PARTNER, BROKER
207.553.1727 D
207.400.6737 C
NSTEBBINS@BOULOS.COM

©2026 The Boulos Company, Inc. All rights reserved. This information has been obtained from sources believed reliable but has not been verified for accuracy or completeness. You should conduct a careful, independent investigation of the property and verify all information. Any reliance on this information is solely at your own risk. The Boulos Company and The Boulos Company logo are service marks of The Boulos Company, Inc. All other marks displayed on this document are the property of their respective owners. Photos herein are the property of their respective owners. Use of these images without the express written consent of the owner is prohibited.

