

MORTGAGE LOAN INSPECTION PLAN

I HEREBY STATE TO
HULL LAW OFFICE
THE LENDER AND ITS
TITLE INSURER

THE BUILDING SETBACKS ARE
IN CONFORMITY WITH THE
MUNICIPAL ZONING REQUIREMENTS
THE DWELLING DOES NOT FALL
WITHIN THE SPECIAL FLOOD
HAZARD AREA AS DELINEATED BY
F.E.M.A.

THE LAND DOES NOT FALL
WITHIN THE SPECIAL FLOOD
HAZARD AREA AS DELINEATED
BY F.E.M.A. ON COMMUNITY/
PANEL # 290155 0039D

LOCUS ADDRESS
NORTH STREET
SACO, MAINE

BUYERS: DAVID TROTTER
AND LYNN TROTTER

SELLER: STEPHANIE BROOKE
SCHNAKE

NORTHEASTERN LAND
SURVEYING
16 COLLEGE AVENUE
GORHAM, MAINE 04038
PHONE (207) 831-3250
FAX (207) 839-6361

JOB NUMBER 223-62
INSPECTION DATE
9-21-2012

SCALE: 1" = 30'

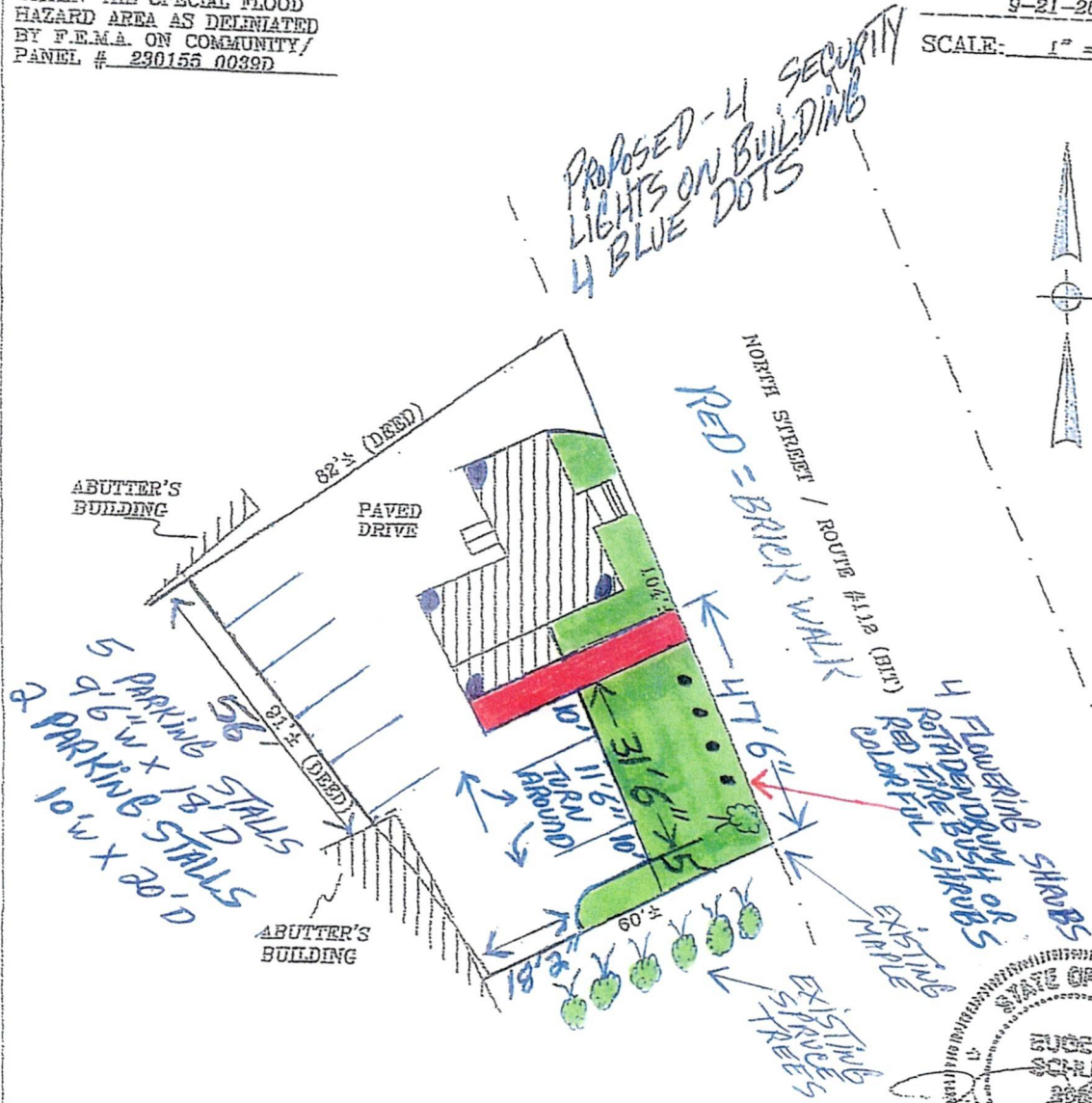

THIS IS NOT A BOUNDARY SURVEY. THIS PLAN IS NOT TO BE USED FOR PROPERTY LINE LOCATION, BUILDING PURPOSES, CONVEYING OR DESCRIBING PROPERTY, OR RECORDING PURPOSES. THIS PLAN IS FOR LENDING PURPOSES ONLY. THIS PLAN MAY NOT REVEAL CONFLICTS WITH ABUTTING DEEDS. THIS PARCEL IS SUBJECT TO ALL RIGHTS, COVENANTS, RESTRICTIONS, AND EASEMENTS OF RECORD. A BOUNDARY SURVEY MAY YIELD DIFFERENT RESULTS.

REFERENCES

PLAN BOOK	PAGE
DEED BOOK 11480	PAGE 119
COUNTY YORK	



DRAWN BY GERS

Zoning: R-3