

INCOME PRODUCING COMMERCIAL ASSET WITH ADDITIONAL SPACE FOR LEASE

166 W Main Street, Hillsborough, NH 03244



PROPERTY DESCRIPTION

Featuring concrete floors and high ceilings, the building is equipped with 110/220/208 three-phase power, compressed air, HVAC, and LED lighting. It includes loading docks and receiving bays for efficient operations. The paved, well-lit parking lot can accommodate approximately 247 vehicles, making it ideal for inventory display or customer parking. There are numerous offices with various configurations. Recent installations include a forced hot air/waste oil furnace, one tandem axle lift, one single axle lift, a four-post 12,000 lb. lift, and a commercial overhead exhaust system.

KEY HIGHLIGHTS

- 45,000 - 70,519 SF of Industrial / Flex / R&D space
- 12 versatile units for flexible business use
- Combination of private office space and open operations space
- Zoned COMM-WS for diverse commercial opportunities
- Prime location in Hillsborough area
- 586 feet of frontage on W Main Street

OFFERING SUMMARY

Status:	For sale
Asking price:	\$3,400,000
Zoning:	Commercial (COMM-WS)
Lot size:	4.80 acres
Building size:	Approx. 45,000 SF
Floors:	2
ADA Access:	Yes
Utilities:	Public water and sewer
Parking:	247 spaces
Signage:	N/A
Year built:	1966
Year(s) renovated:	1988



Kristine LaPorte

Managing Director, KW Commercial NH
krissylapporte@kw.com
603.303.9542



INCOME PRODUCING COMMERCIAL ASSET WITH ADDITIONAL SPACE FOR LEASE

166 W Main Street, Hillsborough, NH 03244

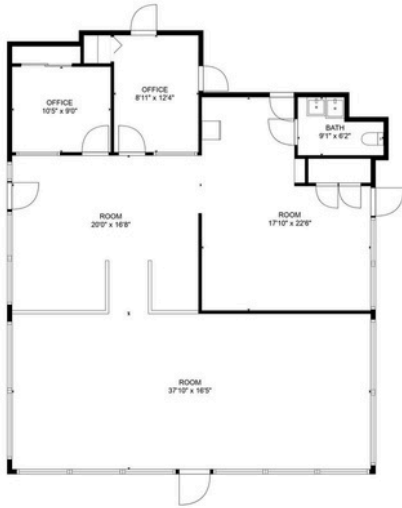

TOTAL: 243 sq. ft.
FLOOR 1: 243 sq. ft.
EXCLUDED AREAS: UNDEFINED: 23 sq. ft., BATH: 47 sq. ft., ROOM: 1289 sq. ft.
SIZES AND DIMENSIONS MAY VARY. CREATE BY THE USE OF A LIDAR CAMERA AND A 3RD PARTY APPLICATION.



TOTAL: 2086 sq. ft.
Below Ground: 813 sq. ft., FLOOR 2: 1273 sq. ft.
EXCLUDED AREAS: STORAGE: 4642 sq. ft.
SIZES AND DIMENSIONS MAY VARY. CREATE BY THE USE OF A LIDAR CAMERA AND A 3RD PARTY APPLICATION.



TOTAL: 3086 sq. ft.
Below Ground: 813 sq. ft., FLOOR 2: 1273 sq. ft.
EXCLUDED AREAS: STORAGE: 4642 sq. ft.
SIZES AND DIMENSIONS MAY VARY. CREATE BY THE USE OF A LIDAR CAMERA AND A 3RD PARTY APPLICATION.

INVESTMENT HIGHLIGHTS

- 45,000 - 70,519 SF of Industrial / Flex / R&D space
- 12 versatile units for flexible business use
- Excellent owner-user investment opportunities
- Expansion or redevelopment possibilities
- Ample surface parking with additional options available
- Range of features for retail, showroom, or warehouse operator



Kristine LaPorte
Managing Director, KW Commercial NH
krissylaporte@kw.com
603.303.9542



INCOME PRODUCING COMMERCIAL ASSET WITH ADDITIONAL SPACE FOR LEASE

166 W Main Street, Hillsborough, NH 03244



TOTAL: 600 sq. ft.
FLOOR 1: 600 sq. ft.
EXCLUDED AREAS: GARAGE: 1525 sq. ft., STORAGE: 17 sq. ft., WORKSHOP: 1474 sq. ft., ROOM: 223 sq. ft., HALL: 45 sq. ft.
SIZES AND DIMENSIONS MAY VARY. CREATED BY THE USE OF A LIDAR CAMERA AND A 3RD PARTY APPLICATION.

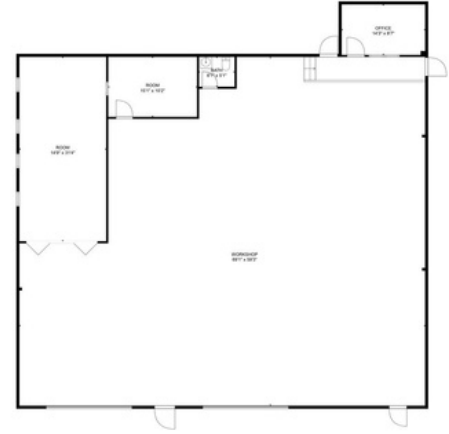

TOTAL: 293 sq. ft.
FLOOR 2: 293 sq. ft.
EXCLUDED AREAS: WORKSHOP: 2435 sq. ft., ROOM: 483 sq. ft., BATH: 31 sq. ft.
SIZES AND DIMENSIONS MAY VARY. CREATED BY THE USE OF A LIDAR CAMERA AND A 3RD PARTY APPLICATION.

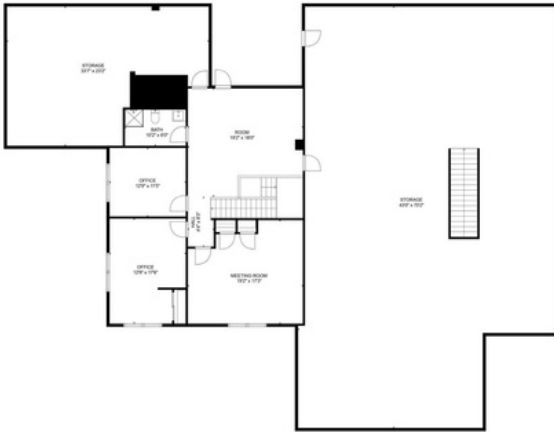

TOTAL: 2086 sq. ft.
Below Ground: 813 sq. ft., FLOOR 3: 1273 sq. ft.
EXCLUDED AREAS: STORAGE: 4642 sq. ft.
SIZES AND DIMENSIONS MAY VARY. CREATED BY THE USE OF A LIDAR CAMERA AND A 3RD PARTY APPLICATION.



TOTAL: 778 sq. ft.
FLOOR 4: 778 sq. ft.
EXCLUDED AREAS: BATH: 142 sq. ft., STORAGE: 236 sq. ft., ROOM: 236 sq. ft., WORKSHOP: 1083 sq. ft.
SIZES AND DIMENSIONS MAY VARY. CREATED BY THE USE OF A LIDAR CAMERA AND A 3RD PARTY APPLICATION.



TOTAL: 1505 sq. ft.
FLOOR 5: 1505 sq. ft.
EXCLUDED AREAS: ROOM: 2437 sq. ft.
SIZES AND DIMENSIONS MAY VARY. CREATED BY THE USE OF A LIDAR CAMERA AND A 3RD PARTY APPLICATION.



Kristine LaPorte
Managing Director, KW Commercial NH
krissylaporte@kw.com
603.303.9542





State of New Hampshire
OFFICE OF PROFESSIONAL LICENSURE AND CERTIFICATION
DIVISION OF LICENSING AND BOARD ADMINISTRATION
 7 Eagle Square, Concord, NH 03301-4980
 Phone: 603-271-2152

BROKERAGE RELATIONSHIP DISCLOSURE FORM
(This is Not a Contract)

This form shall be presented to the consumer at the time of first business meeting, prior to any discussion of confidential information

Right Now, You Are a Customer

As a customer, the licensee with whom you are working is not obligated to keep confidential the information that you might share with him or her. As a customer, you should not reveal any confidential information that could harm your bargaining position.

As a customer, you can expect a real estate licensee to provide the following customer-level services:

- To disclose all material defects known by the licensee pertaining to the on-site physical condition of the real estate;
- To treat both the buyer/tenant and seller/landlord honestly;
- To provide reasonable care and skill;
- To account for all monies received from or on behalf of the buyer/tenant or seller/landlord relating to the transaction;
- To comply with all state and federal laws relating to real estate brokerage activity; and
- To perform ministerial acts, such as showing property, preparing, and conveying offers, and providing information and administrative assistance.

To Become a Client

Clients receive more services than customers. You become a client by entering into a written contract for representation as a seller/landlord or as a buyer/tenant.

As a client, in addition to the customer-level services, you can expect the following client-level services

- Confidentiality;
- Loyalty;
- Disclosure;
- Lawful Obedience; and
- Promotion of the client's best interest.
- For seller/landlord clients this means the agent will put the seller/landlord's interests first and work on behalf of the seller/landlord.
- For buyer/tenant clients this means the agent will put the buyer/tenant's interest first and work on behalf of the buyer/tenant.

Client-level services also include advice, counsel, and assistance in negotiations.

For important information about your choices in real estate relationships, please see page 2 of this disclosure form.

I acknowledge receipt of this disclosure as required by the New Hampshire Real Estate Commission (Pursuant to Rea 701.01).
I understand as a customer I should not disclose confidential information.

Name of Consumer (Please Print)		Name of Consumer (Please Print)	
Signature of Consumer	Date	Signature of Consumer	Date
Provided by: Name & License #		Date (Name and License # of Real Estate Brokerage Firm)	

_____ consumer has declined to sign this form
 (Licensees Initials)

Types of Brokerage Relationships commonly practiced in New Hampshire

SELLER AGENCY (RSA 331-A:25-b)

A seller agent is a licensee who acts on behalf of a seller or landlord in the sale, exchange, rental, or lease of real estate. The seller is the licensee's client, and the licensee has the duty to represent the seller's best interest in the real estate transaction.

BUYER AGENCY (RSA 331-A:25-c)

A buyer agent is a licensee who acts on behalf of a buyer or tenant in the purchase, exchange, rental, or lease of real estate. The buyer is the licensee's client, and the licensee has the duty to represent the buyer's best interests in the real estate transaction.

SINGLE AGENCY (RSA 331-A:25-b; RSA 331-A:25-c)

Single agency is a practice where a firm represents the buyer only, or the seller only, but never in the same transaction. Disclosed dual agency cannot occur.

SUB-AGENCY (RSA 331-A:2, XIII)

A sub-agent is a licensee who works for one firm but is engaged by the principal broker of another firm to perform agency functions on behalf of the principal broker's client. A sub-agent does not have an agency relationship with the customer.

DISCLOSED DUAL AGENCY (RSA 331-A:25-d)

A disclosed dual agent is a licensee acting for both the seller/landlord and the buyer/tenant in the same transaction with the knowledge and written consent of all parties.

The licensee cannot advocate on behalf of one client over another. Because the full range of duties cannot be delivered to both parties, written informed consent must be given by all clients in the transaction.

A dual agent may not reveal confidential information without written consent, such as:

1. Willingness of the seller to accept less than the asking price.
2. Willingness of the buyer to pay more than what has been offered.
3. Confidential negotiating strategy not disclosed in the sales contract as terms of the sale.
4. Motivation of the seller for selling nor the motivation of the buyer for buying.

DESIGNATED AGENCY (RSA 331-A:25-e)

A designated agent is a licensee who represents one party of a real estate transaction and who owes that party client-level services, whether or not the other party to the same transaction is represented by another individual licensee associated with the same brokerage firm.

FACILITATOR (RSA 331-A:25-f)

A facilitator is an individual licensee who assists one or more parties during all or a portion of a real estate transaction without being an agent or advocate for the interests of any party to such transaction. A facilitator can perform ministerial acts, such as showing property, preparing and conveying offers, and providing information and administrative assistance, and other customer-level services listed on page 1 of this form. This relationship may change to an agency relationship by entering into a written contract for representation, prior to the preparation of an offer.

ANOTHER RELATIONSHIP (RSA 331-A:25-a)

If another relationship between the licensee who performs the service and the seller, landlord, buyer or tenant is intended, it must be described in writing and signed by all parties to the relationship prior to services being rendered.