



Property Details

- Class A wellness campus in the Heart of Kennebunk's Business District
- Two (2) finished suites can be leased together or separately
 - 2,125± SF & 2,116± SF, totaling 4,241± SF
- 1,831± SF to 23,122± SF total of shell space for build to suit
- Turn-key office and build-to-suit opportunities exist on the 2nd floor with elevator access
- Join SMHC, Quest Fitness, Kennebunk Center for Dentistry, Miracle Ear, Maine Zen Den and others
- Lease Rate: \$16.00/SF NNN



Owner: Shape Drive Medical Center, LLC

Property Address: 2 Livewell Drive, Kennebunk, ME

Building Size: 140,000± SF

Available Space:

- Finished-- 4,241± SF divisible into 2,125± SF & 2,116± SF suites
- Shell-- 1,831± SF to 23,122± SF total, inquire with broker

HVAC: Gas-fired heat with central A/C

Elevator: Yes

Sprinkler: Yes

Amenities:

- Common conference room, laundry hookup, dedicated and shared bathroom, rooms with plumbing, storage options

Parking: 600± spaces on-site

Signage: Two (2) roadside pylons, façade and interior building directories

CAM's: \$5.50/SF (2026 Budget)

Lease Rate: \$16.00/SF NNN



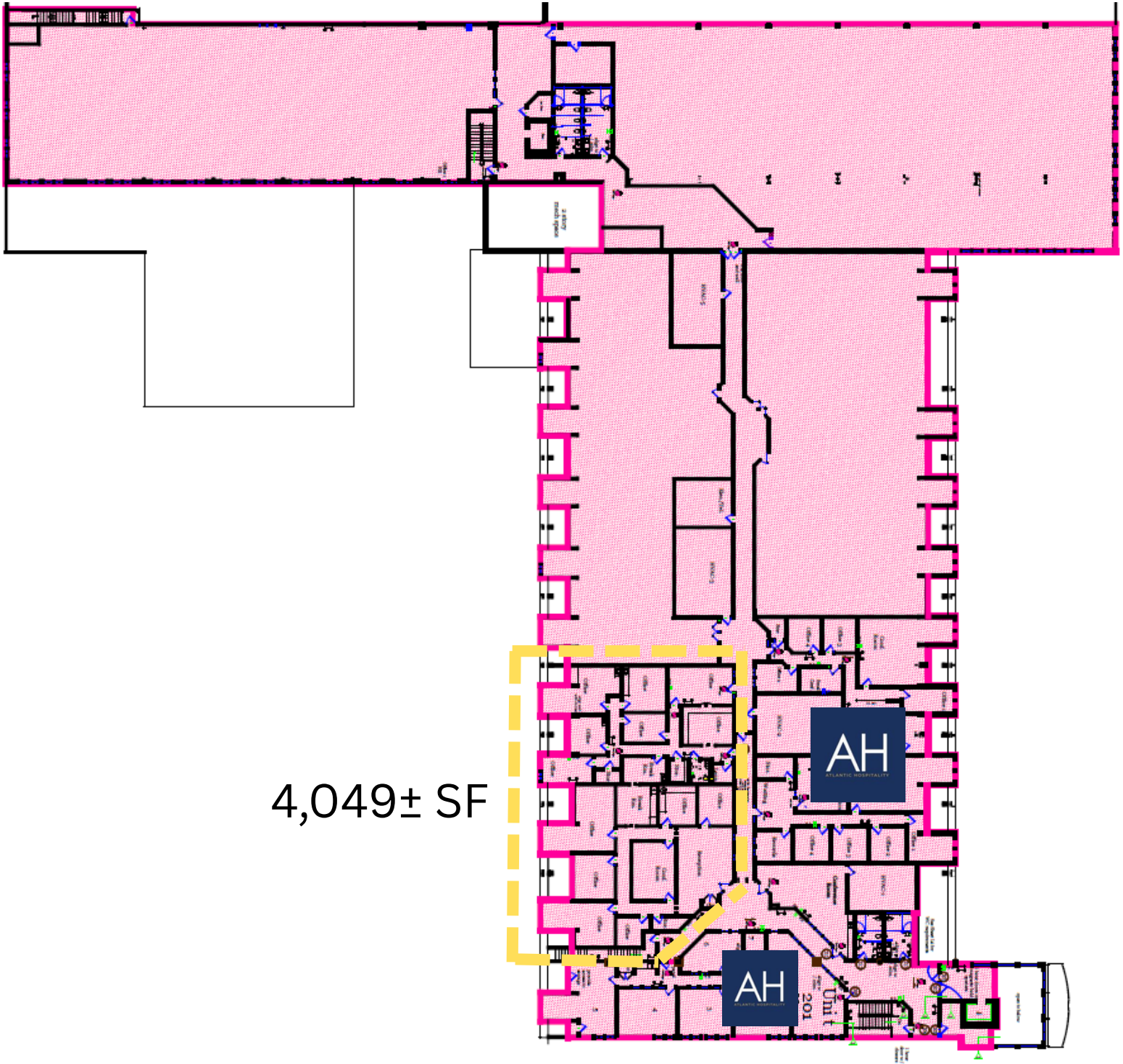

4,049± SF

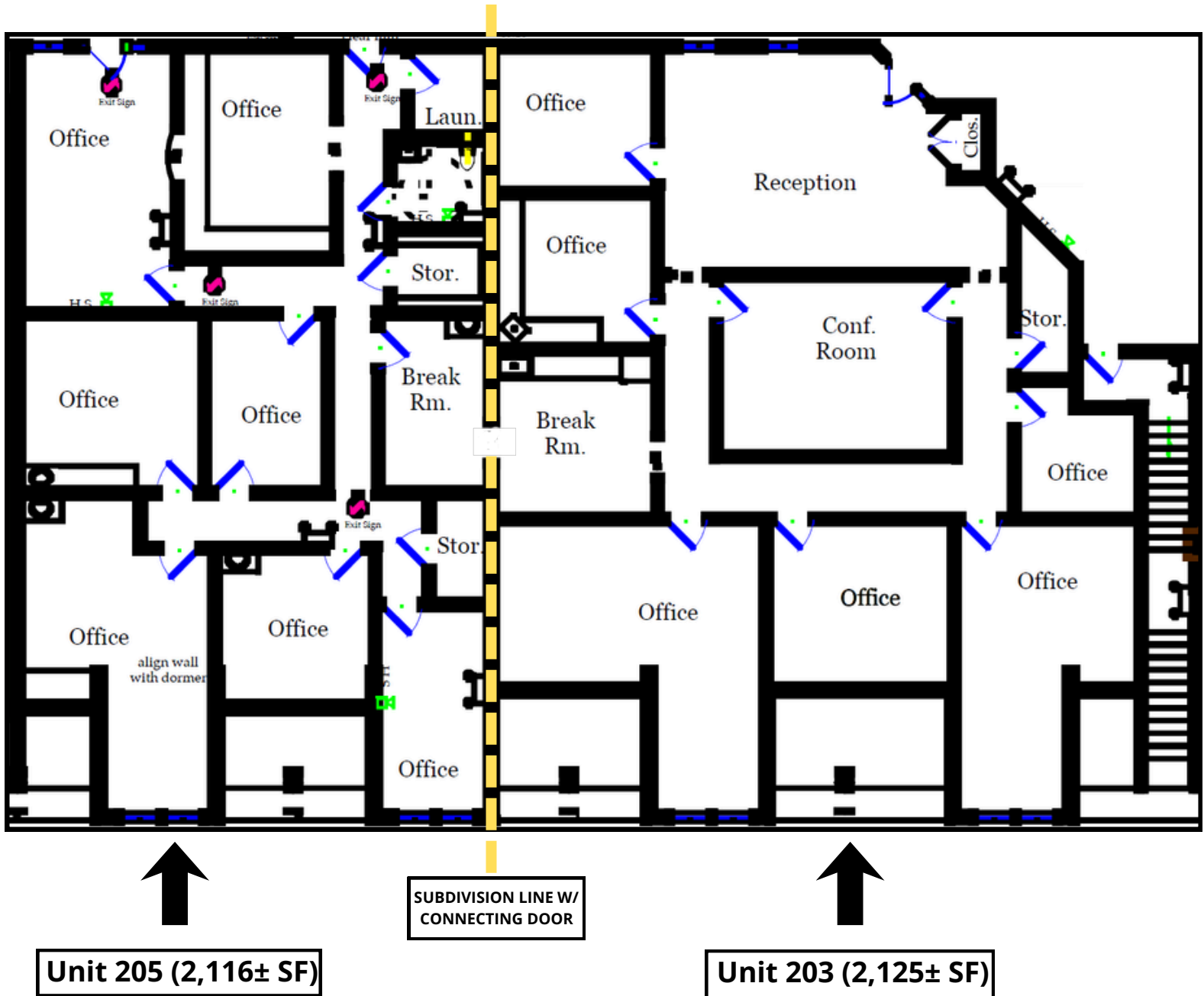





CONTACT



Tim Millett, CCIM
Broker
c: 207. 713. 6995
o: 207. 558.0893
tmillett@portacompany.com



Joseph Porta, SIOR
Broker
c: 207-712-6390
o: 207-558-0884
jporta@portacompany.com

This information has been obtained from sources believed reliable and is intended for informational use only. The information contained herein has not been verified for accuracy or completeness. It is recommended that prospective tenants and buyers conduct their own inspection of the property and verify all information. Any reliance on this information is solely at your own risk. Photos herein are the property of their respective owners. Use of these images without the express written consent of the owner is prohibited.