



# For Sale: 1.25± Developable Land

556 U.S. Route One, Scarborough, ME 04074

## Property Highlights

- Level & dry 1.25± acre lot with existing curb cut.
- TVC3 Zoning allows for many residential and commercial uses.
- Site borders the Scarborough Marsh providing a park like setting.

**Owner:** David & Linda Parker  
**Lot Size:** 1.25± Acres  
**Asking Price:** \$249,000

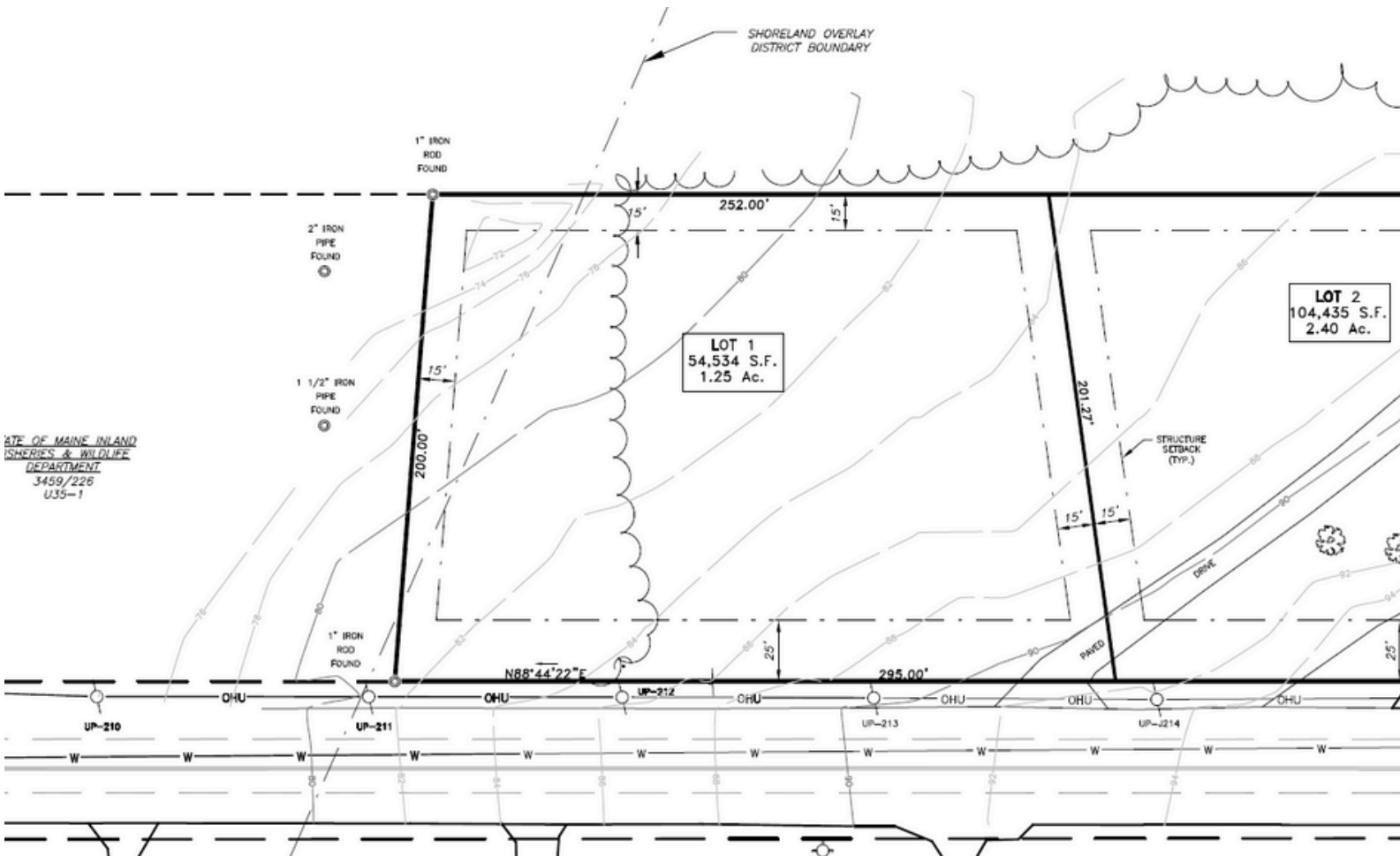

**CONTACT**



**Anthony Struzziero**

Broker  
 c: 207-329-2335  
 o: 207-747-1515  
 astruzziero@portacompany.com

This information has been obtained from sources believed reliable and is intended for informational use only. The information contained herein has not been verified for accuracy or completeness. It is recommended that prospective tenants and buyers conduct their own inspection of the property and verify all information. Any reliance on this information is solely at your own risk. Photos herein are the property of their respective owners. Use of these images without the express written consent of the owner is prohibited.