

70 MAPLEWOOD AVE
PORTSMOUTH, NEW HAMPSHIRE

FOR LEASE OR SALE
± 3,711SF

**WILLIAM
& REEVES**
COMMERCIAL REAL ESTATE



FIRST FLOOR COMMERCIAL CONDO

Building Size:
92,500 SF

Year Constructed:
2025

Available Space:
• ±3,711 SF

Parking:
Up to 2 spaces in under-ground garage
On-street City Garage (Public): 400 feet away

Construction:
Masonry, Steel Frame

HVAC: Heat/AC PKGS/
RTU's

Life Safety:
Fire Alarm, Sprinkler

Elevators:
• Passenger/Lift

Utilities:
Water & Sewer: Public
Electric:

- 400 Amp
- 3 Phase
- 120/208

Zoning:
CD5

Potential Uses:
• Art Gallery
• Performance Facility
• Financial / Consumer Services
• Professional Offices
• Retail / Convenience Store

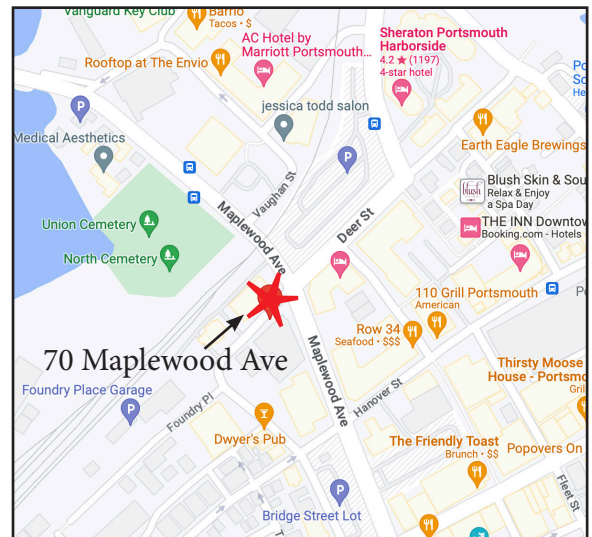

Highway Access:

- < 2.0 miles to I-95
- < 2.0 miles to US Hwy 1 BYP
- < 2.0 miles to Spaulding Trnkp

DEANE NAVAROLI
CELL: 603.315.0808
EMAIL: DEANE@WRCRE.COM

OFFICE: 603.851.5841

WRCRE.COM

PROPERTY DESCRIPTION

Positioned in the heart of downtown Portsmouth, this exceptional commercial condominium opportunity is located within a newly completed 16-unit luxury residential development. This represents a rare opportunity to secure premier commercial space within one of Portsmouth's most prominent mixed-use developments in an exceptionally strong coastal market.

The remaining available commercial space offers a highly flexible layout that is ideally suited for financial services, wealth management, legal, consulting, boutique office, or other professional and consumer service-oriented uses. Designed to accommodate a customized buildout, the space provides businesses the ability to create a sophisticated environment aligned with their operational needs and brand identity.

Strategically positioned between several established hotels and future hospitality developments, the property benefits from consistent pedestrian activity and outstanding visibility within Portsmouth's thriving downtown district. Its central location offers immediate access to the city's restaurants, retail amenities, waterfront, and business community, creating an ideal setting for firms seeking a prestigious and highly accessible location.

Occupancy includes dedicated underground parking spaces for staff, in addition to nearby public parking options and convenient access to a 600-space public parking garage located just steps away. The property also benefits from excellent walkability and accessibility for both clients and employees.

This is a unique opportunity to establish a long-term presence in one of New England's most desirable and supply-constrained downtown markets. With limited opportunities remaining for premium commercial ownership in downtown Portsmouth, this offering presents exceptional value, visibility, and long-term positioning for professional and financial service users alike.



DEANE NAVAROLI
CELL: 603.315.0808
EMAIL: DEANE@WRCRE.COM

OFFICE: 603.851.5841

WRCRE.COM

FIRST FLOOR CONCEPTUAL PLAN 1.0

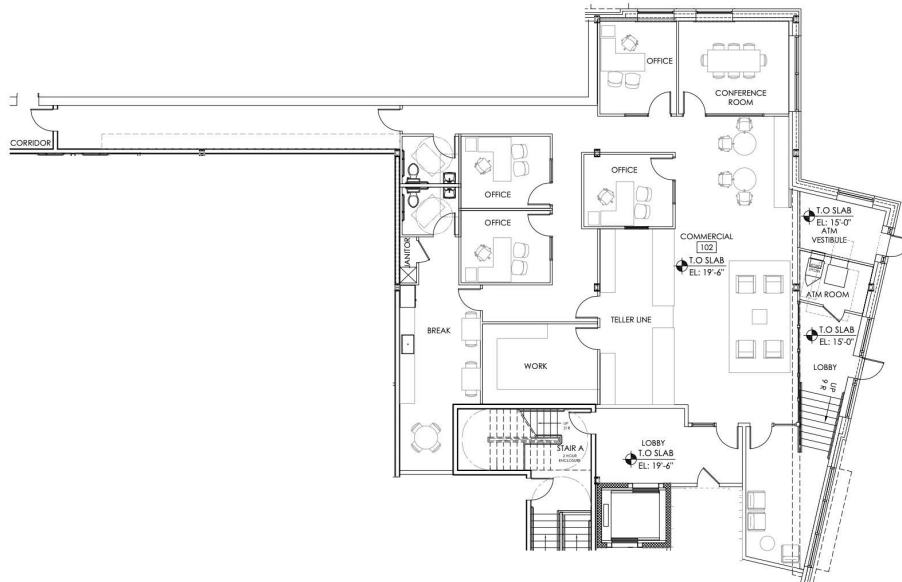

FIRST FLOOR CONCEPTUAL PLAN 1.1

1ST FLOOR PLAN 1.0

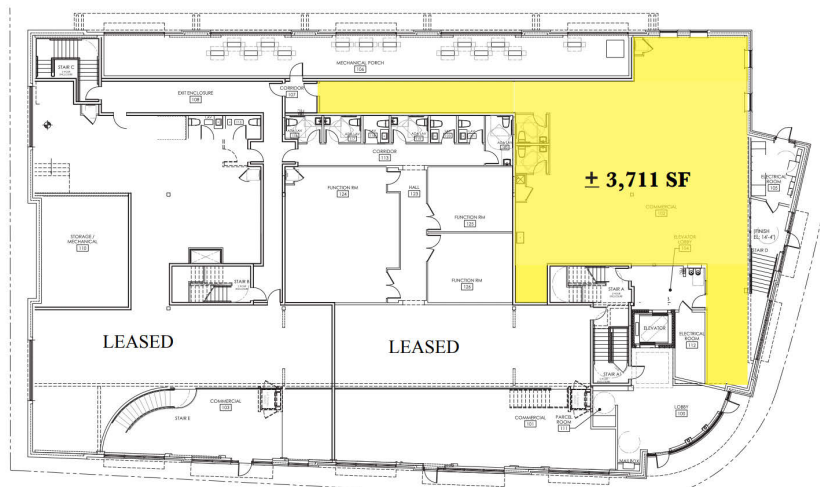

DEANE NAVAROLI
CELL: 603.315.0808
EMAIL: DEANE@WRCRE.COM

OFFICE: 603.851.5841

WRCRE.COM



State of New Hampshire
OFFICE OF PROFESSIONAL LICENSURE AND CERTIFICATION
DIVISION OF LICENSING AND BOARD ADMINISTRATION
 7 Eagle Square, Concord, NH 03301-4980
 Phone: 603-271-2152

BROKERAGE RELATIONSHIP DISCLOSURE FORM
(This is Not a Contract)

This form shall be presented to the consumer at the time of first business meeting, prior to any discussion of confidential information

Right Now, You Are a Customer

As a customer, the licensee with whom you are working is not obligated to keep confidential the information that you might share with him or her. As a customer, you should not reveal any confidential information that could harm your bargaining position.

As a customer, you can expect a real estate licensee to provide the following customer-level services:

- To disclose all material defects known by the licensee pertaining to the on-site physical condition of the real estate;
- To treat both the buyer/tenant and seller/landlord honestly;
- To provide reasonable care and skill;
- To account for all monies received from or on behalf of the buyer/tenant or seller/landlord relating to the transaction;
- To comply with all state and federal laws relating to real estate brokerage activity; and
- To perform ministerial acts, such as showing property, preparing, and conveying offers, and providing information and administrative assistance.

To Become a Client

Clients receive more services than customers. You become a client by entering into a written contract for representation as a seller/landlord or as a buyer/tenant.

As a client, in addition to the customer-level services, you can expect the following client-level services

- Confidentiality;
- Loyalty;
- Disclosure;
- Lawful Obedience; and
- Promotion of the client's best interest.
- For seller/landlord clients this means the agent will put the seller/landlord's interests first and work on behalf of the seller/landlord.
- For buyer/tenant clients this means the agent will put the buyer/tenant's interest first and work on behalf of the buyer/tenant.

Client-level services also include advice, counsel, and assistance in negotiations.

For important information about your choices in real estate relationships, please see page 2 of this disclosure form.

I acknowledge receipt of this disclosure as required by the New Hampshire Real Estate Commission (Pursuant to Rea 701.01).
I understand as a customer I should not disclose confidential information.

Name of Consumer (Please Print)		Name of Consumer (Please Print)	
Signature of Consumer	Date	Signature of Consumer	Date
Deane W. Navaroli # 066050		William & Reeves LLC # 066051	
Provided by: Name & License #		(Name and License # of Real Estate Brokerage Firm)	
_____ consumer has declined to sign this form (Licensees Initials)			

Types of Brokerage Relationships commonly practiced in New Hampshire

SELLER AGENCY (RSA 331-A:25-b)

A seller agent is a licensee who acts on behalf of a seller or landlord in the sale, exchange, rental, or lease of real estate. The seller is the licensee's client, and the licensee has the duty to represent the seller's best interest in the real estate transaction.

BUYER AGENCY (RSA 331-A:25-c)

A buyer agent is a licensee who acts on behalf of a buyer or tenant in the purchase, exchange, rental, or lease of real estate. The buyer is the licensee's client, and the licensee has the duty to represent the buyer's best interests in the real estate transaction.

SINGLE AGENCY (RSA 331-A:25-b; RSA 331-A:25-c)

Single agency is a practice where a firm represents the buyer only, or the seller only, but never in the same transaction. Disclosed dual agency cannot occur.

SUB-AGENCY (RSA 331-A:2, XIII)

A sub-agent is a licensee who works for one firm but is engaged by the principal broker of another firm to perform agency functions on behalf of the principal broker's client. A sub-agent does not have an agency relationship with the customer.

DISCLOSED DUAL AGENCY (RSA 331-A:25-d)

A disclosed dual agent is a licensee acting for both the seller/landlord and the buyer/tenant in the same transaction with the knowledge and written consent of all parties.

The licensee cannot advocate on behalf of one client over another. Because the full range of duties cannot be delivered to both parties, written informed consent must be given by all clients in the transaction.

A dual agent may not reveal confidential information without written consent, such as:

1. Willingness of the seller to accept less than the asking price.
2. Willingness of the buyer to pay more than what has been offered.
3. Confidential negotiating strategy not disclosed in the sales contract as terms of the sale.
4. Motivation of the seller for selling nor the motivation of the buyer for buying.

DESIGNATED AGENCY (RSA 331-A:25-e)

A designated agent is a licensee who represents one party of a real estate transaction and who owes that party client-level services, whether or not the other party to the same transaction is represented by another individual licensee associated with the same brokerage firm.

FACILITATOR (RSA 331-A:25-f)

A facilitator is an individual licensee who assists one or more parties during all or a portion of a real estate transaction without being an agent or advocate for the interests of any party to such transaction. A facilitator can perform ministerial acts, such as showing property, preparing and conveying offers, and providing information and administrative assistance, and other customer-level services listed on page 1 of this form. This relationship may change to an agency relationship by entering into a written contract for representation, prior to the preparation of an offer.

ANOTHER RELATIONSHIP (RSA 331-A:25-a)

If another relationship between the licensee who performs the service and the seller, landlord, buyer or tenant is intended, it must be described in writing and signed by all parties to the relationship prior to services being rendered.