

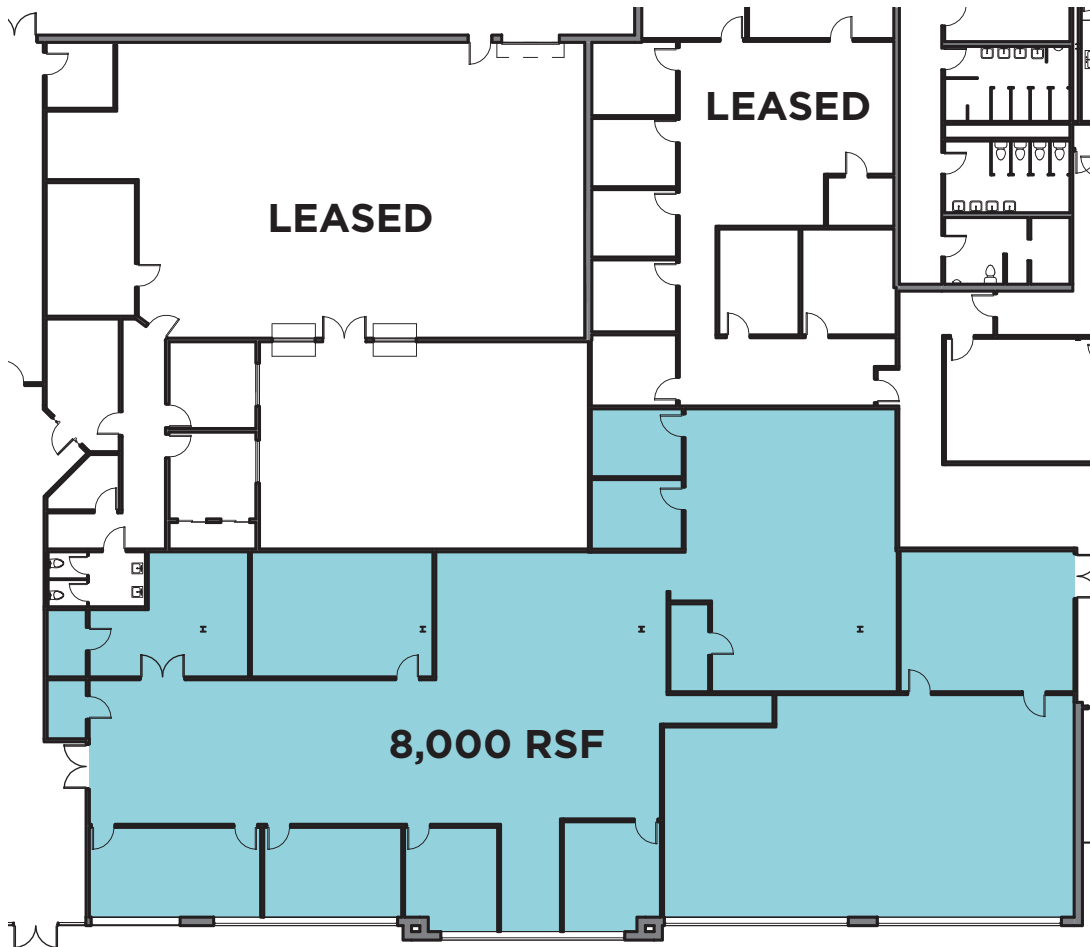

**CUSHMAN &
WAKEFIELD**

MANCHESTER AIR CENTER

**1050 PERIMETER ROAD
MANCHESTER, NH
8,000 RSF**



Thomas P. Farrelly, SIOR
Executive Managing Director
thomas.farrelly@cushwake.com

Denis C.J. Dancoes II
Executive Director
denis.dancoes@cushwake.com

Sue Ann Johnson
Managing Director
sueann.johnson@cushwake.com

**Cushman & Wakefield
of New Hampshire, Inc.**
650 Elm Street, 4th Floor
Manchester, NH 03101
(603) 628-2800
cushmanwakefield.com

The information contained in this communication is strictly confidential. NO WARRANTY OR REPRESENTATION, EXPRESS OR IMPLIED, IS MADE AS TO THE CONDITION OF THE PROPERTY (OR PROPERTIES) REFERENCED HEREIN OR AS TO THE ACCURACY OR COMPLETENESS OF THE INFORMATION CONTAINED HEREIN, AND SAME IS SUBMITTED SUBJECT TO ERRORS, OMISSIONS, CHANGE OF PRICE, RENTAL OR OTHER CONDITIONS, WITHDRAWAL WITHOUT NOTICE, AND TO ANY SPECIAL LISTING CONDITIONS IMPOSED BY THE PROPERTY OWNER(S). ANY PROJECTIONS, OPINIONS OR ESTIMATES ARE SUBJECT TO UNCERTAINTY AND DO NOT SIGNIFY CURRENT OR FUTURE PROPERTY PERFORMANCE.