

FOR SALE | 10± ACRE OUTPARCEL

251 KENNEDY MEMORIAL DRIVE, WATERVILLE, ME 04901

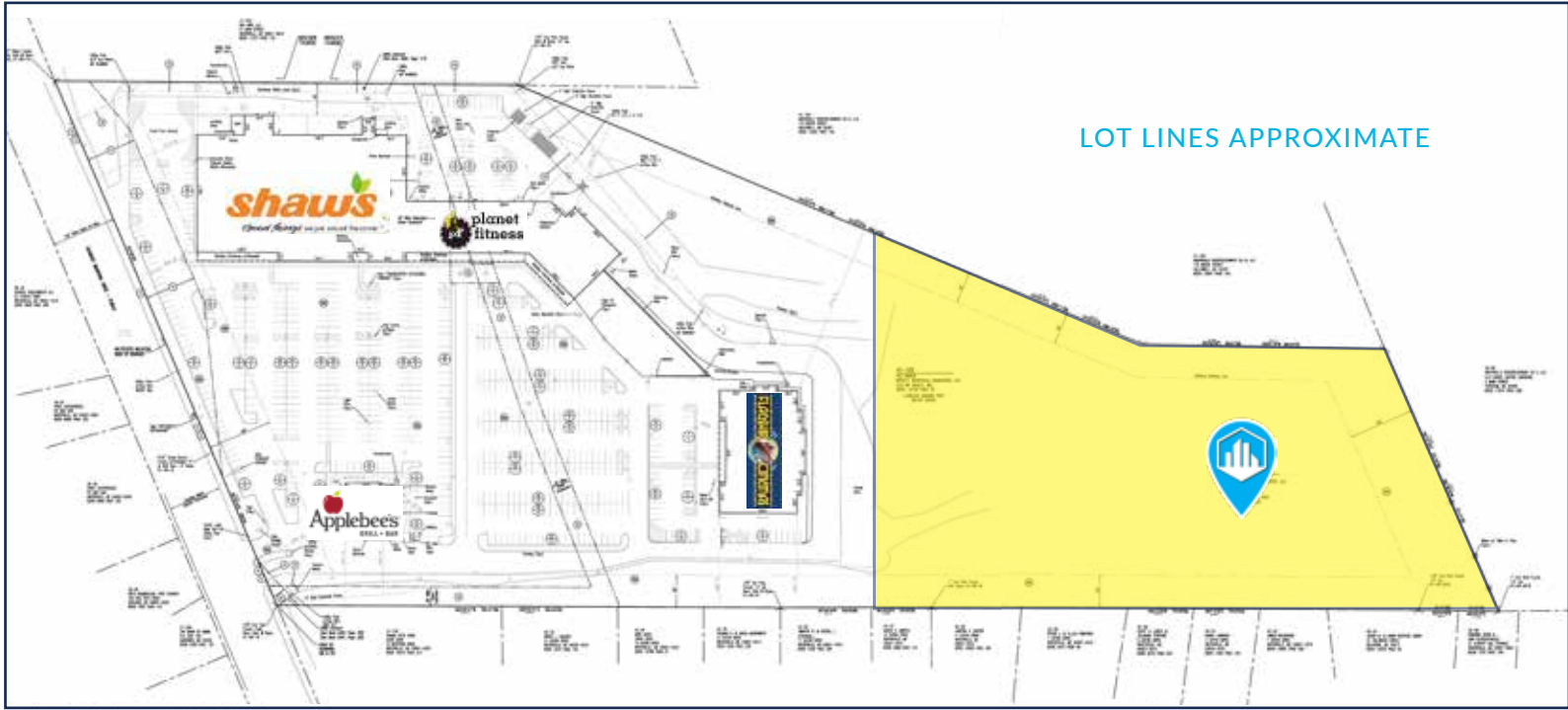

PROPERTY HIGHLIGHTS

- 10± acre outparcel located in the Shaw's Plaza in Waterville
- Great location less than 1 mile from I-95 Exit 127
- Plaza retailers include Shaw's, Planet Fitness, Flagship Cinemas, Curtain Shop of Maine, Sun Tan City, 90's Nails and Spa, and Applebee's.
- Contact listing brokers for sale price.

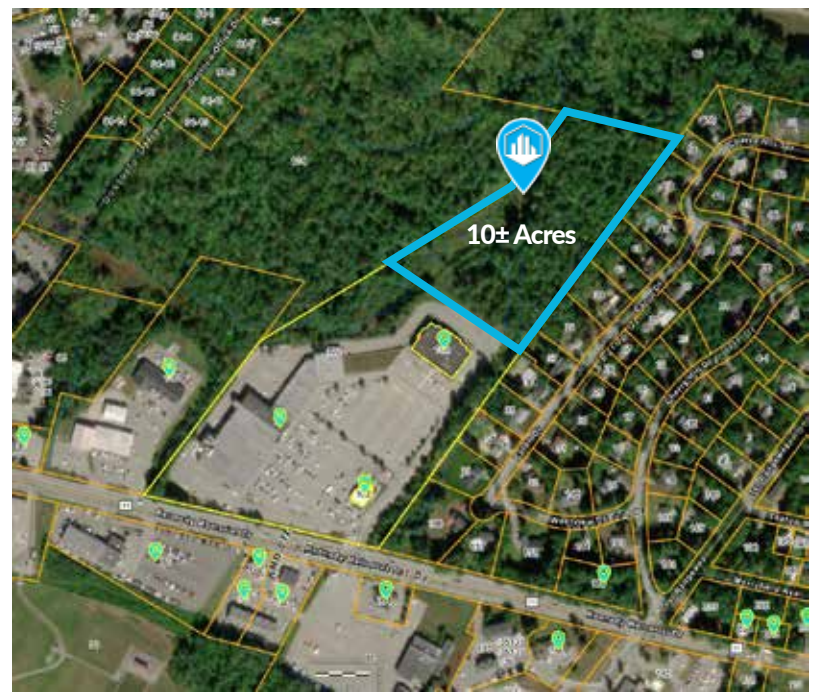

THE BOULOS COMPANY IS PLEASED TO REPRESENT:



FOR SALE | 10± ACRE OUTPARCEL

251 KENNEDY MEMORIAL DRIVE, WATERVILLE, ME 04901



PROPERTY DETAILS

OWNER OF RECORD	B33 Waterville II, LLC
ASSESSOR'S REF	Map 41, Lot 102
REGISTRY OF DEEDS	Book 10730, Page 97
LOT SIZE	10± Acres
ZONING	CD/RA
SALE PRICE	Contact listing brokers



CONTACT US



DEREK MILLER
Partner
+1 207.553.1721 D
+1 207.240.0032 C
dmiller@boulos.com



BRICE O'CONNOR
Broker
+1 207.553.1725 D
+1 603.674.2272 C
boconnor@boulos.com



SASHA PHILLIPS
Associate Broker
+1 207.553.1733 D
+1 860.387.3408 C
sphillips@boulos.com

©2024 The Boulos Company, Inc. All rights reserved. This information has been obtained from sources believed reliable, but has not been verified for accuracy or completeness. You should conduct a careful, independent investigation of the property and verify all information. Any reliance on this information is solely at your own risk. The Boulos Company and The Boulos Company logo are service marks of The Boulos Company, Inc. All other marks displayed on this document are the property of their respective owners. Photos herein are the property of their respective owners. Use of these images without the express written consent of the owner is prohibited.