

# FOR SUBLEASE | CLASS A OFFICE

650 ELM STREET | MANCHESTER, NH 03101

5,000-10,000± SF AVAILABLE



ALL-INCLUSIVE  
SUBLEASE  
RATE



## PROPERTY HIGHLIGHTS

- Prominent Class A office building located in the heart of downtown
- Up to 10,000± SF on the 6th floor
- Beautifully finished office space
- Furniture and cubicles negotiable
- Connected to the Doubletree Hotel & Expo Center
- On-site lobby cafe
- Attached 1,000 vehicle parking garage with EV charging stations
- 24/7 Security with surveillance
- Proximate distance to all downtown amenities
- Adjacent to the SNHU Arena and one-block from the NH Fisher Cats stadium
- Public transportation steps from office entrance
- Located two-blocks from Exit 5 of I-293
- Within a 10 minute drive from the Manchester-Boston Regional Airport
- Long-term Sublease term available through 8/31/2030
- Attractive sublease rate: \$22.00/SF gross



## PROPERTY OVERVIEW

The Boulos Company is pleased to present the availability of Suite 600 at the Center of New Hampshire located at 650 Elm Street in Manchester, New Hampshire. This seven-story, 98,845± SF Class A office building is one of New Hampshire's most desirable landmark properties. The building offers a polished corporate image and features high-end finishes, an elegant lobby, upscale common areas, state-of-the-art infrastructure, 24/7 on-site security and an attached parking garage. Garage clients enjoy free use of the customer amenity center featuring a windshield washing station, car vacuum and a tire inflation unit, along with E-vehicle charging stations.

The available sublease space consists 5,000-10,000± SF on the 6th floor with sweeping views of downtown Manchester. The nicely designed office layout features a combination of open area, hard wall offices and conference rooms. Furniture and cubicles are negotiable. Long-term sublease is available through August 31, 2030. The sublease rate is one of the most attractive options in Manchester for all-inclusive Class-A space.

650 Elm Street is strategically located at the intersection of Elm Street and Granite Street in downtown Manchester, and is just two blocks from Interstate 293, Exit 5/Granite Street.

## PHOTOS

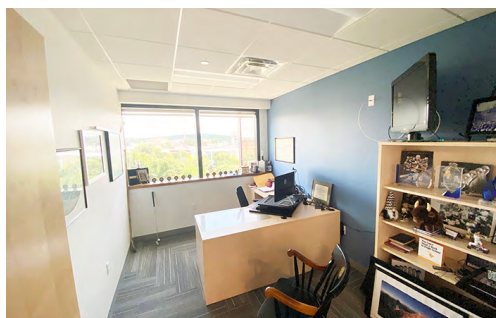
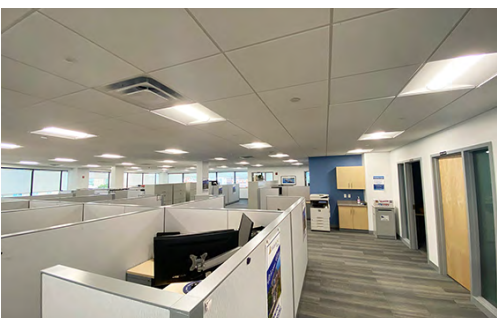
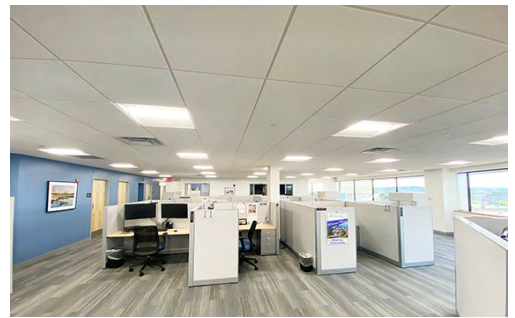



6th FLOOR PLAN

- Available space
- Proposed space to be retained by tenant
- Common area

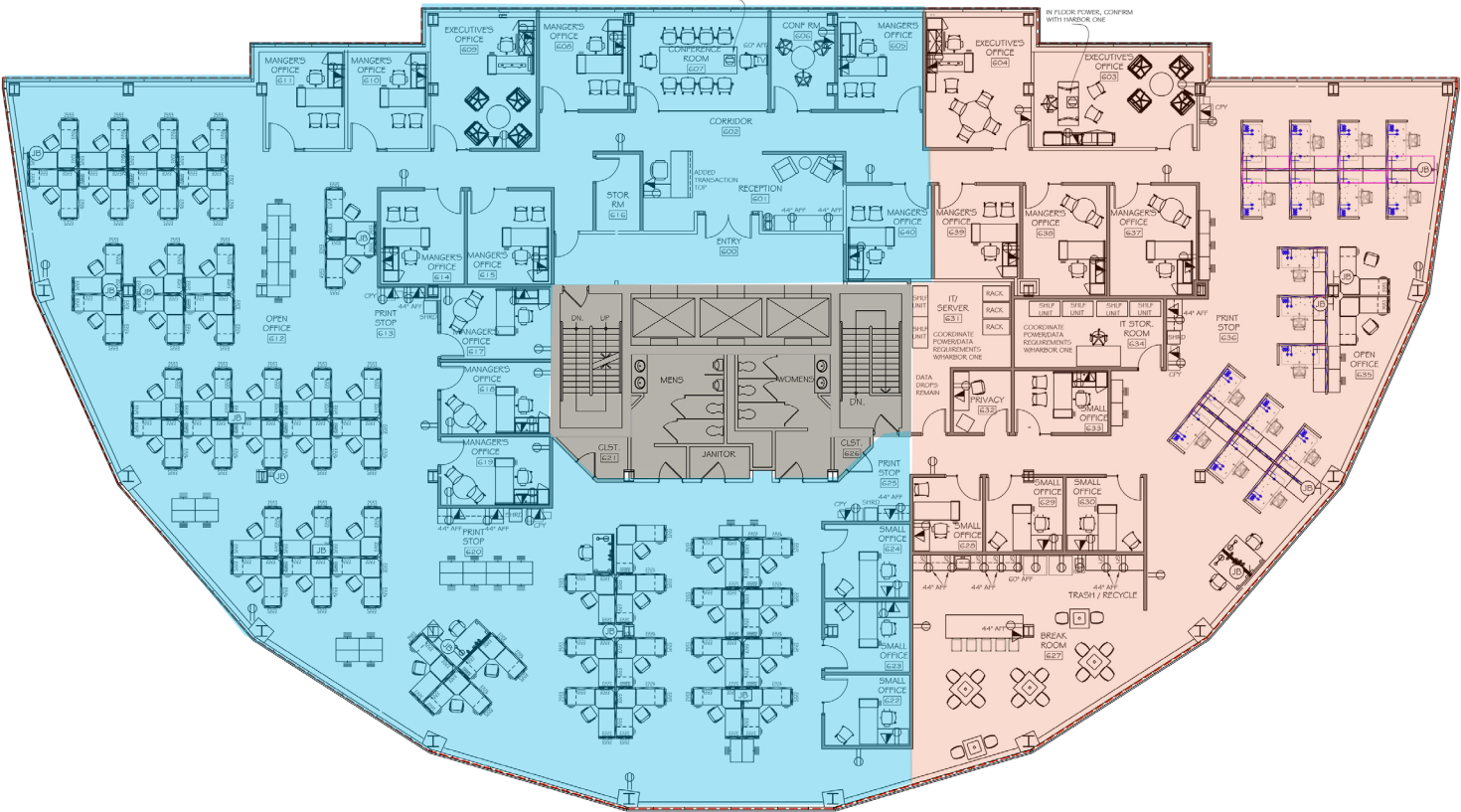

# FOR SUBLEASE | CLASS A OFFICE

650 ELM STREET | MANCHESTER, NH 03101

5,000-10,000± SF AVAILABLE



## CONTACT US



**CHRISTOPHER HEALEY**

Partner

+1 603.475.1235 C

+1 603.333.1333 D

chealey@boulos.com



**ROGER DIEKER**

Managing Broker | Partner

+1 603.540.8315 C

+1 603.333.1333 D

rdieker@boulos.com



**MICHAEL TAMPOSI**

Partner

+1 603.315.4348 C

+1 603.333.1333 D

mtamposi@boulos.com

©2023 Boulos Holdings, LLC d/b/a The Boulos Company. All rights reserved. This information has been obtained from sources believed reliable, but has not been verified for accuracy or completeness. You should conduct a careful, independent investigation of the property and verify all information. Any reliance on this information is solely at your own risk. The Boulos Company and The Boulos Company logo are service marks of The Boulos Company, Inc. and Boulos Holdings, LLC. All other marks displayed on this document are the property of their respective owners. Photos herein are the property of their respective owners. Use of these images without the express written consent of the owner is prohibited.



**State of New Hampshire**  
**OFFICE OF PROFESSIONAL LICENSURE AND CERTIFICATION**  
**DIVISION OF LICENSING AND BOARD ADMINISTRATION**  
 7 Eagle Square, Concord, NH 03301-4980  
 Phone: 603-271-2152

**BROKERAGE RELATIONSHIP DISCLOSURE FORM**  
**(This is Not a Contract)**

*This form shall be presented to the consumer at the time of first business meeting, prior to any discussion of confidential information*

**Right Now, You Are a Customer**

As a customer, the licensee with whom you are working is not obligated to keep confidential the information that you might share with him or her. As a customer, you should not reveal any confidential information that could harm your bargaining position.

**As a customer, you can expect a real estate licensee to provide the following customer-level services:**

- To disclose all material defects known by the licensee pertaining to the on-site physical condition of the real estate;
- To treat both the buyer/tenant and seller/landlord honestly;
- To provide reasonable care and skill;
- To account for all monies received from or on behalf of the buyer/tenant or seller/landlord relating to the transaction;
- To comply with all state and federal laws relating to real estate brokerage activity; and
- To perform ministerial acts, such as showing property, preparing, and conveying offers, and providing information and administrative assistance.

**To Become a Client**

Clients receive more services than customers. You become a client by entering into a written contract for representation as a seller/landlord or as a buyer/tenant.

**As a client, in addition to the customer-level services, you can expect the following client-level services**

- Confidentiality;
- Loyalty;
- Disclosure;
- Lawful Obedience; and
- Promotion of the client's best interest.
- For seller/landlord clients this means the agent will put the seller/landlord's interests first and work on behalf of the seller/landlord.
- For buyer/tenant clients this means the agent will put the buyer/tenant's interest first and work on behalf of the buyer/tenant.

**Client-level services also include advice, counsel, and assistance in negotiations.**

**For important information about your choices in real estate relationships, please see page 2 of this disclosure form.**

I acknowledge receipt of this disclosure as required by the New Hampshire Real Estate Commission (Pursuant to Rea 701.01).  
**I understand as a customer I should not disclose confidential information.**

Name of Consumer (Please Print)		Name of Consumer (Please Print)	
Signature of Consumer	Date	Signature of Consumer	Date
Provided by: Name & License #		Date (Name and License # of Real Estate Brokerage Firm)	
_____ consumer has declined to sign this form (Licensees Initials)			

## *Types of Brokerage Relationships commonly practiced in New Hampshire*

### *SELLER AGENCY (RSA 331-A:25-b)*

A seller agent is a licensee who acts on behalf of a seller or landlord in the sale, exchange, rental, or lease of real estate. The seller is the licensee's client, and the licensee has the duty to represent the seller's best interest in the real estate transaction.

### *BUYER AGENCY (RSA 331-A:25-c)*

A buyer agent is a licensee who acts on behalf of a buyer or tenant in the purchase, exchange, rental, or lease of real estate. The buyer is the licensee's client, and the licensee has the duty to represent the buyer's best interests in the real estate transaction.

### *SINGLE AGENCY (RSA 331-A:25-b; RSA 331-A:25-c)*

Single agency is a practice where a firm represents the buyer only, or the seller only, but never in the same transaction. Disclosed dual agency cannot occur.

### *SUB-AGENCY (RSA 331-A:2, XIII)*

A sub-agent is a licensee who works for one firm but is engaged by the principal broker of another firm to perform agency functions on behalf of the principal broker's client. A sub-agent does not have an agency relationship with the customer.

### *DISCLOSED DUAL AGENCY (RSA 331-A:25-d)*

A disclosed dual agent is a licensee acting for both the seller/landlord and the buyer/tenant in the same transaction with the knowledge and written consent of all parties.

The licensee cannot advocate on behalf of one client over another. Because the full range of duties cannot be delivered to both parties, written informed consent must be given by all clients in the transaction.

A dual agent may not reveal confidential information without written consent, such as:

1. Willingness of the seller to accept less than the asking price.
2. Willingness of the buyer to pay more than what has been offered.
3. Confidential negotiating strategy not disclosed in the sales contract as terms of the sale.
4. Motivation of the seller for selling nor the motivation of the buyer for buying.

### *DESIGNATED AGENCY (RSA 331-A:25-e)*

A designated agent is a licensee who represents one party of a real estate transaction and who owes that party client-level services, whether or not the other party to the same transaction is represented by another individual licensee associated with the same brokerage firm.

### *FACILITATOR (RSA 331-A:25-f)*

A facilitator is an individual licensee who assists one or more parties during all or a portion of a real estate transaction without being an agent or advocate for the interests of any party to such transaction. A facilitator can perform ministerial acts, such as showing property, preparing and conveying offers, and providing information and administrative assistance, and other customer-level services listed on page 1 of this form. This relationship may change to an agency relationship by entering into a written contract for representation, prior to the preparation of an offer.

### *ANOTHER RELATIONSHIP (RSA 331-A:25-a)*

If another relationship between the licensee who performs the service and the seller, landlord, buyer or tenant is intended, it must be described in writing and signed by all parties to the relationship prior to services being rendered.