

STORAGE INVESTMENT OPPORTUNITY

MIDMAINE STORAGE SOLUTIONS

60 MILL STREET &
7 MILL EXT
CORINNA, MAINE 04928



PRESENTED BY:

Kristen Asman
Vice President & Broker of Brokerage Services
614.370.9077 | kristen.asman@svn.com

Jessie Gilton
Advisor
617.820.8443 | Jessie.Gilton@svn.com

SELF STORAGE
SALES.COM

SVN
WILSON COMMERCIAL GROUP, LLC

SVN
THE MASIELLO GROUP

PHOTOS- 60 MILL ST- BUILDING 1, BUILDING 2 & WAREHOUSE/MILL BUILDING



DISCLAIMER

The material contained in this Proposal is furnished solely for the purpose of considering the purchase of the property within and is not to be used for any other purpose. This information should not, under any circumstances, be photocopied or disclosed to any third party without the written consent of the SVN® Advisor or Property Owner, or used for any purpose whatsoever other than to evaluate the possible purchase of the Property.

The only party authorized to represent the Owner in connection with the sale of the Property is the SVN Advisor listed in this proposal, and no other person is authorized by the Owner to provide any information or to make any representations other than contained in this Proposal. If the person receiving these materials does not choose to pursue a purchase of the Property, this Proposal must be returned to the SVN Advisor.

Neither the SVN Advisor nor the Owner make any representation or warranty, express or implied, as to the accuracy or completeness of the information contained herein, and nothing contained herein is or shall be relied upon as a promise or representation as to the future representation of the Property. This Proposal may include certain statements and estimates with respect to the Property. These Assumptions may or may not be proven to be correct, and there can be no assurance that such estimates will be achieved. Further, the SVN Advisor and the Owner disclaim any and all liability for representations or warranties, expressed or implied, contained in or omitted from this Proposal, or any other written or oral communication transmitted or made available to the recipient. The recipient shall be entitled to rely solely on those representations and warranties that may be made to it in any final, fully executed and delivered Real Estate Purchase Agreement between it and Owner.

The information contained herein is subject to change without notice and the recipient of these materials shall not look to Owner or the SVN Advisor nor any of their officers, employees, representatives, independent contractors or affiliates, for the accuracy or completeness thereof. Recipients of this Offering Brochure are advised and encouraged to conduct their own comprehensive review and analysis of the Property.

This Proposal is a solicitation of interest only and is not an offer to sell the Property. The Owner expressly reserves the right, at its sole discretion, to reject any or all expressions of interest to purchase the Property and expressly reserves the right, at its sole discretion, to terminate negotiations with any entity, for any reason, at any time with or without notice. The Owner shall have no legal commitment or obligation to any entity reviewing the Proposal or making an offer to purchase the Property unless and until the Owner executes and delivers a signed Real Estate Purchase Agreement on terms acceptable to Owner, in Owner's sole discretion. By submitting an offer, a prospective purchaser will be deemed to have acknowledged the foregoing and agreed to release the Owner and the SVN Advisor from any liability with respect thereto.

To the extent Owner or any agent of Owner corresponds with any prospective purchaser, any prospective purchaser should not rely on any such correspondence or statements as binding Owner. Only a fully executed Real Estate Purchase Agreement shall bind the property and each prospective purchaser proceeds at its own risk.

MIDMAINE STORAGE SOLUTIONS: 60 MILL ST, CORINNA, ME 04928

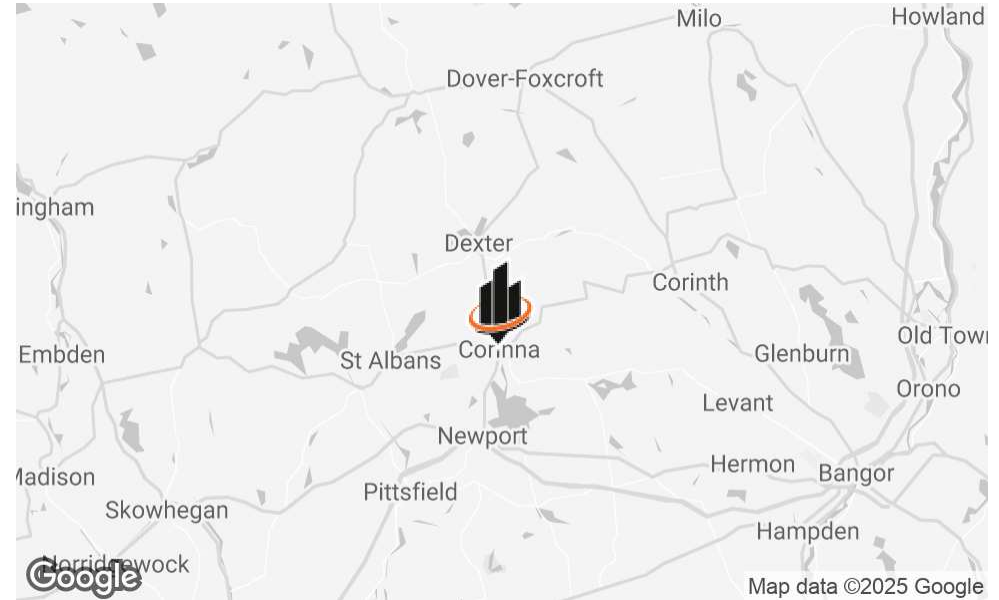

OFFERING SUMMARY

SALE PRICE:	\$699,000
NUMBER OF UNITS:	136
LOT SIZE:	4.4 Acres
BUILDING SIZE:	21,541 SF

PROPERTY DESCRIPTION

Mid Maine Storage Solutions presents a compelling investment opportunity in the heart of Corinna, Maine with 21,541 SF (9092 SF Storage, 12449 interior parking) spread across four purpose-built structures, complemented by additional SF within a historic mill building offering a mix of flex space, interior parking, and supplemental storage for creative use (brewery, bed and breakfast, etc.), plus additional acreage for expansion.

Strategically located in downtown Corinna, behind Dollar General, the facility enjoys year-round access, bolstered by its close proximity to the Newport/Dover-Foxcroft rail line and steady traffic from snowmobile and ATV enthusiasts. This prime location enhances accessibility and long-term demand.

Currently operating at approximately 70% occupancy on storage units, the property generates strong baseline income with significant upside potential. Opportunities exist to increase net operating income through maximizing both physical and economic occupancy. The expansive lot also supports potential future development, while the adaptable mill building opens the door to a variety of value-add conversions—ranging from additional storage units to workspace or other income-generating uses.

LOCATION: CORINNA, MAINE



LOCATION DESCRIPTION

Located just minutes from Interstate 95 via nearby Newport, Corinna offers a strategic and appealing setting for both business and lifestyle. As part of Maine's scenic and historic Moosehead Trail (Route 7), the town serves as a key corridor for thousands of travelers each year—many en route to popular recreational destinations such as Moosehead Lake, Katahdin Woods & Waters, and the broader North Maine Woods region.

Corinna's blend of accessibility and charm makes it attractive to a wide range of users. It's a recreational hub for outdoor enthusiasts, drawing consistent traffic from snowmobilers, ATV riders, hunters, and seasonal tourists. At the same time, it maintains a quiet, residential character, ideal for commuters working in larger nearby cities such as Bangor (40 minutes), Waterville (50 minutes), and Augusta (just over an hour).

The town's strategic location not only enhances visibility for businesses but also ensures consistent demand from both local residents and transient travelers. This combination of convenience, recreation, and regional connectivity positions Corinna as a valuable and under-the-radar destination for investment.

PROPERTY HIGHLIGHTS

- 3 Mile Radius- 7.90 SF Per Capita
- Office Space
- Remotely Operated
- Ancillary income opportunities-Tenant Protection Program, expansion possibilities per town approval
- Centrally located to retail shops- Dollar General, grocery stores and schools

PHOTOS- 60 MILL STREET- BUILDING 1- UNITS A1-A25



PHOTOS- 60 MILL STREET- DRIVE UP BUILDING 1



PHOTOS- 60 MILL STREET BUILDING 2-UNITS 101-103/OFFICE



PHOTOS- 60 MILL STREET BUILDING 2 INTERIOR



PHOTOS- 60 MILL STREET WAREHOUSE/MILL BUILDING UNITS-MW- 200'S



PHOTOS- 60 MILL STREET- WAREHOUSE/MILL BUILDING UNITS-MW- 200'S



PHOTOS- 7 MILL EXT. TRAILSIDE UNITS



PHOTOS- 7 MILL EXT. INTERIOR TRAILSIDE UNITS



SITE MAP

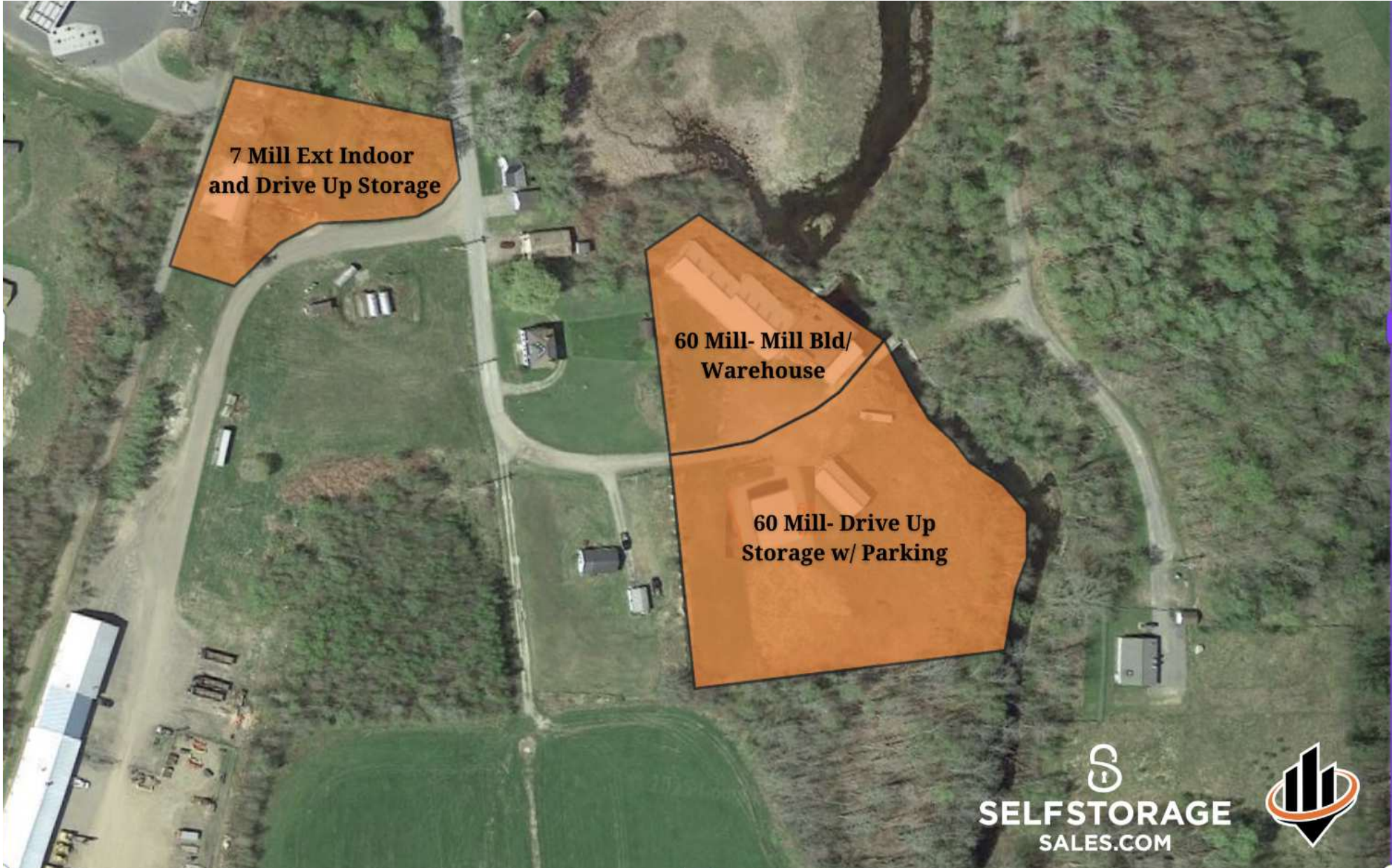

MAP OF LOCATION & SURROUNDING AREA



SEPTEMBER 2025 OCCUPANCY REPORT

Size	# Units	# Occ	SF/Unit	SF Total	SF Occ	Basic Rates	Rent Roll Rates	Gross Rent Roll	Gross Possible	Occ %	Area Occ	Econ Occ
8 X 5 (8 x 5)	5	5	40	200	200	\$45.00	\$51.20	\$256.00	\$256.00	100.00%	100.00%	113.78%
10 x 5	7	7	50	350	350	\$50.00	\$59.86	\$419.02	\$419.02	100.00%	100.00%	119.71%
10 X 5 (10 x 5)	2	1	50	100	50	\$63.00	\$58.00	\$58.00	\$116.00	50.00%	50.00%	46.03%
Interior Unit (10 x 5)	4	4	50	200	200	\$55.00	\$61.75	\$247.00	\$247.00	100.00%	100.00%	112.27%
10 x 8	3	3	80	240	240	\$67.00	\$59.33	\$177.99	\$177.99	100.00%	100.00%	88.56%
10 x 10	6	6	100	600	600	\$85.00	\$83.17	\$499.02	\$499.02	100.00%	100.00%	97.84%
10 x 10	4	2	100	400	200	\$85.00	\$72.50	\$145.00	\$290.00	50.00%	50.00%	42.65%
Interior Unit (10 x 10)	4	2	100	400	200	\$85.00	\$75.00	\$150.00	\$300.00	50.00%	50.00%	44.12%
10 x 15 Household Interior DRIVE UP (15 x 10)	7	5	150	1,050.00	750	\$115.00	\$108.00	\$540.00	\$756.00	71.43%	71.43%	67.08%
Interior 10 x 15 Trailside (15 x 10)	5	4	150	750	600	\$115.00	\$111.25	\$445.00	\$556.25	80.00%	80.00%	77.39%
New Drive Up Unit (15 x 10)	3	3	150	450	450	\$115.00	\$102.00	\$306.00	\$306.00	100.00%	100.00%	88.70%
ATV UTV SNOWMOBILE (16 x 10)	2	0	160	320	0	\$115.00	\$115.00	\$0.00	\$230.00	0.00%	0.00%	0.00%
20 x 10	4	4	200	800	800	\$135.00	\$119.50	\$478.00	\$478.00	100.00%	100.00%	88.52%
20 x 10	1	1	200	200	200	\$135.00	\$135.00	\$135.00	\$135.00	100.00%	100.00%	100.00%
ATV UTV SNOWMOBILE 9.3 x 22 (22 x 9.3)	1	1	204	204	204	\$135.00	\$120.00	\$120.00	\$120.00	100.00%	100.00%	88.89%
Whole House Unit (24 x 14)	1	0	336	336	0	\$215.00	\$215.00	\$0.00	\$215.00	0.00%	0.00%	0.00%
15 x 10 x 10	3	2	150	450	300	\$115.00	\$103.00	\$206.00	\$309.00	66.67%	66.67%	59.71%
Household ATV-Trailside (22 x 9.3 x 8)	9	7	204	1,841.40	1,432.20	\$135.00	\$127.86	\$895.02	\$1,150.74	77.78%	77.78%	73.66%
A-15 ~Both Interior & Exterior access w/ 2 doors (20 x 10 x 10)	1	1	200	200	200	\$135.00	\$130.00	\$130.00	\$130.00	100.00%	100.00%	96.30%
(Storage Units 80% Occ) Total Storage Units	72	58										
MW<15' (14.99 x 10 x 10.1)	12	1	149.9	1,798.80	149.9	\$90.00	\$90.00	\$90.00	\$1,080.00	8.33%	8.33%	8.33%
MW>15 (20 x 10 x 10.1)	12	0	200	2,400.00	0	\$100.00	\$100.00	\$0.00	\$1,200.00	0.00%	0.00%	0.00%
MW>20' - 25' (25 x 10 x 10.1)	17	0	250	4,250.00	0	\$110.00	\$110.00	\$0.00	\$1,870.00	0.00%	0.00%	0.00%
MW>25' (30 x 10 x 10.1)	11	0	300	3,300.00	0	\$120.00	\$120.00	\$0.00	\$1,320.00	0.00%	0.00%	0.00%
MW>30' (35 x 10 x 10.2)	2	0	350	700	0	\$130.00	\$130.00	\$0.00	\$260.00	0.00%	0.00%	0.00%
Indoor Warehouse Parking	54							\$0.00	\$0.00			
Outside Parking (35 x 11)	10	1	385	3,850.00	385	\$100.00	\$55.00	\$55.00	\$550.00	10.00%	10.00%	5.50%
Gross Monthly Income	136							\$5,352.05	\$12,971.02			
Gross Annual Income							x 12 Months	\$64,224.60	\$155,652.24			

FINANCIAL SUMMARY

**MidMaine Storage Solutions
2024 Inc and Expense and Forecast**

	2024	March Income Forecast	Pro-Forma (90% Occ)
Income	\$ 59,016.00	\$ 63,888.00	\$ 148,143.60
Expenses:			
Advertising	\$ 612.00	\$ 612.00	\$ 612.00
Insurance	\$ 5,729.00	\$ 5,729.00	\$ 5,729.00
Professional Fees	\$ 6,690.00	\$ 6,690.00	\$ 6,690.00
Repairs and Maintenance	\$ 11,088.00	\$ 11,088.00	\$ 11,088.00
Taxes	\$ 3,300.00	\$ 3,300.00	\$ 3,300.00
Utilities	\$ 2,739.00	\$ 2,739.00	\$ 2,739.00
	\$ 30,158.00	\$ 30,158.00	\$ 30,158.00
 Net Income	 \$ 28,858.00	 \$ 33,730.00	 \$ 117,985.60

Notes included above:
 Local Part Time Person based at \$220/month and can be as much as \$800
 at highest with snow removal. ESS software is around \$185/mo

• This document has been prepared based on industry standards, market knowledge, and information supplied to the advisor(s). Neither the Advisor nor the Owner make any representations or warranty express or implied, as to the accuracy or completeness of the information contained herein, and nothing contained herein is or shall be relied upon as a promise or representation as to the future performance of the asset.

DEMOGRAPHICS MAP & REPORT

POPULATION

5 MILES 10 MILES 15 MILES

	5 MILES	10 MILES	15 MILES
TOTAL POPULATION	3,986	20,068	37,960
AVERAGE AGE	45	45	44
AVERAGE AGE (MALE)	45	44	44
AVERAGE AGE (FEMALE)	45	45	45

HOUSEHOLDS & INCOME

5 MILES 10 MILES 15 MILES

	5 MILES	10 MILES	15 MILES
TOTAL HOUSEHOLDS	1,730	8,675	16,039
# OF PERSONS PER HH	2.3	2.3	2.4
AVERAGE HH INCOME	\$77,180	\$72,825	\$75,989
AVERAGE HOUSE VALUE	\$216,698	\$217,447	\$224,974

Demographics data derived from AlphaMap

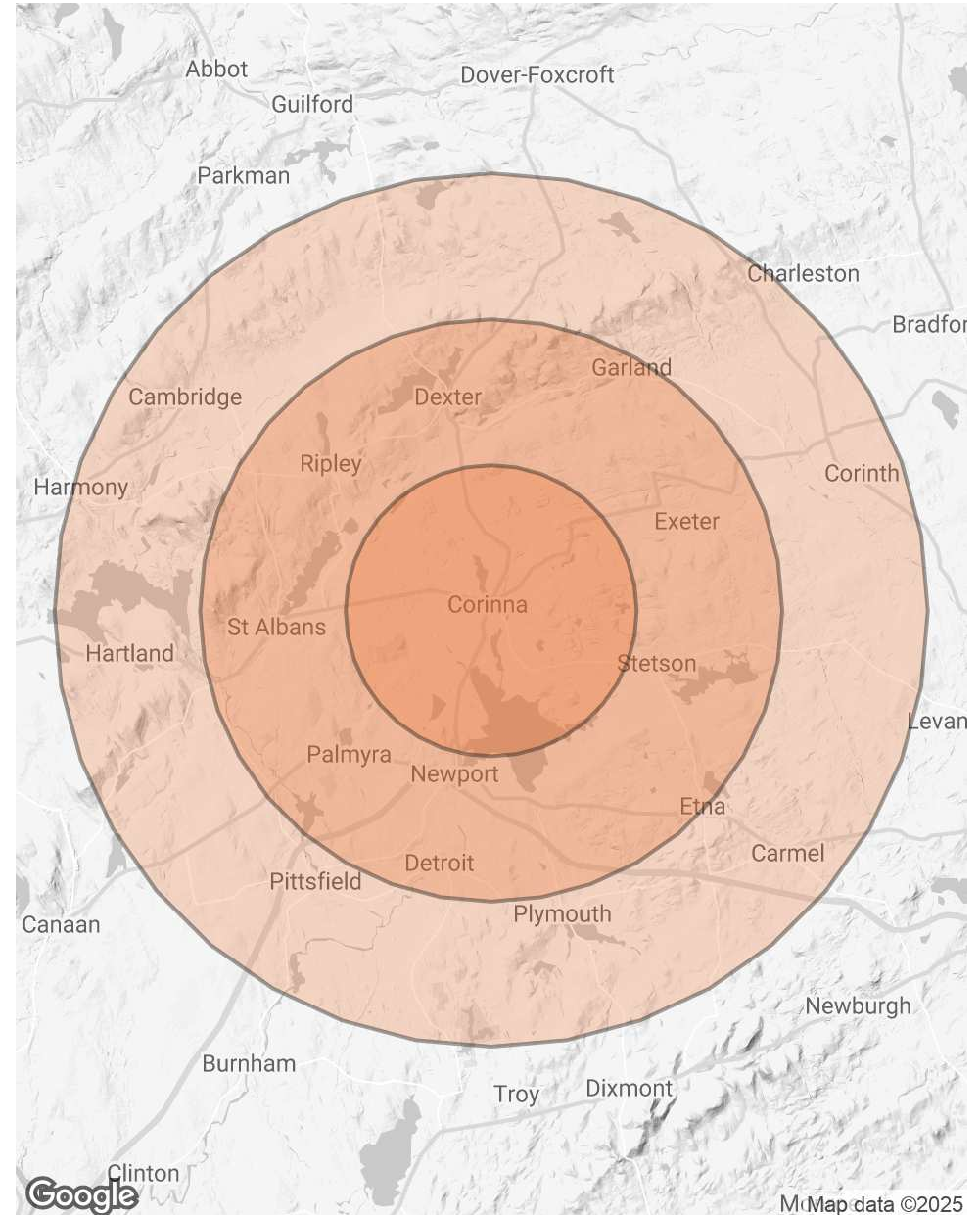

AREA ANALYTICS

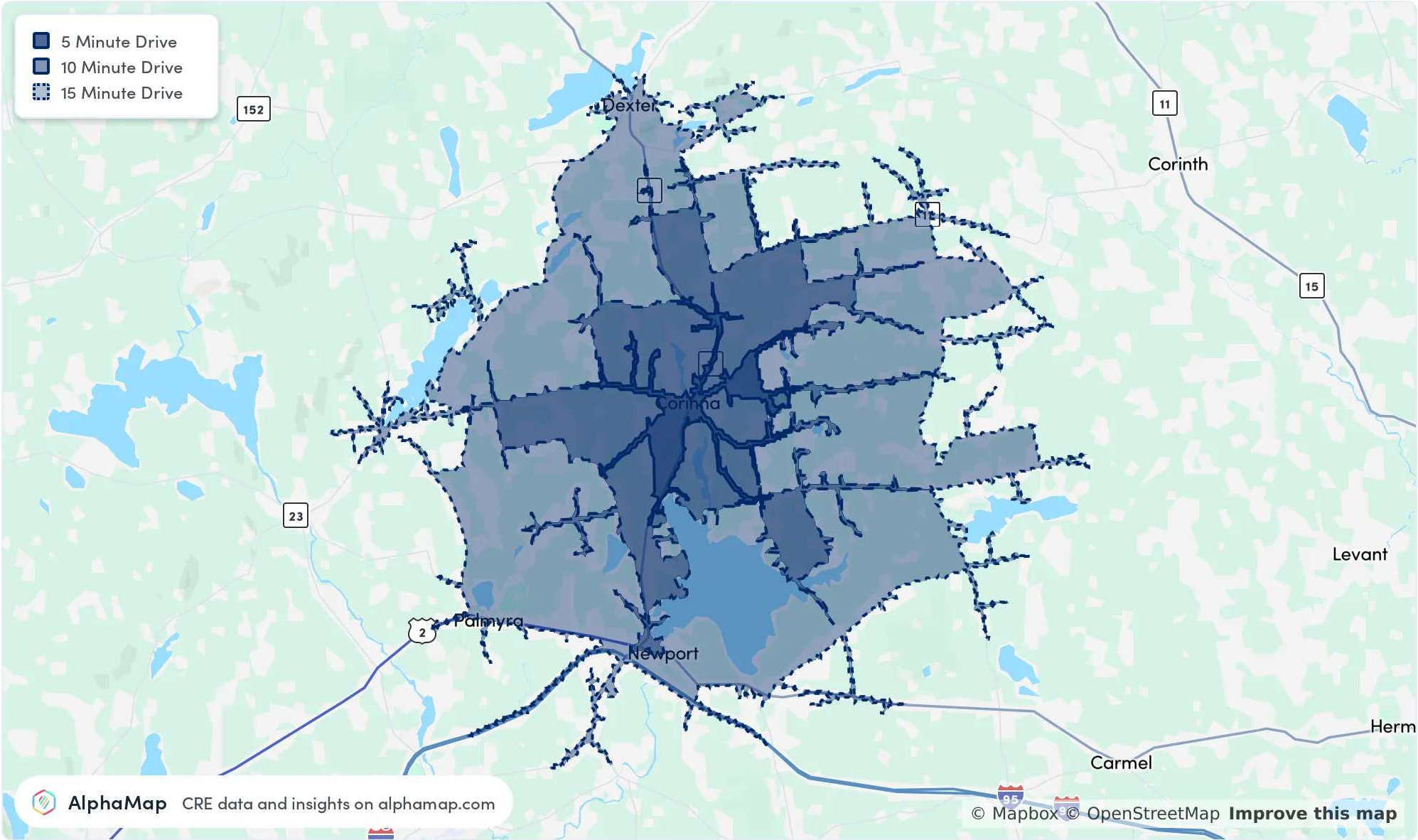

Map and demographics data derived from AlphaMap

ADVISOR BIO 1



KRISTEN ASMAN

Vice President & Broker of Brokerage Services

kristen.asman@svn.com

Direct: **614.370.9077** | Cell: **614.370.9077**

OH #658012934

PROFESSIONAL BACKGROUND

Kristen Wilson-Asman is a Licensed Real Estate Agent and a Senior Real Estate Advisor with SVN. She received her Bachelor's Degree in Accounting from Miami University of Ohio. After graduation, Ms. Asman worked as an Auditor for Deloitte and Touche in Cincinnati, OH.

Ms. Asman began her real estate career with Matthews Click Bauman in Columbus, Ohio and later worked at McKinney Properties in Pittsburgh, Pennsylvania. She then worked at Horizons Real Estate as a Regional Property Manager and Developer before joining SVN in 2003. Ms. Asman has worked in Sales and Leasing of all Real Property Types but has specialized for many years in the sale of Self-Storage Properties nationwide.

Kristen Asman Product Council Chair of the SVN National Self Storage Team and serves on the Board of Trustees at the state level for the Self Storage Association.

Ms. Asman lives with her family in the Columbus, Ohio area and oversees development of the Mid-America Region for the SVN National Self Storage Team.

EDUCATION

Bachelor of Science, Accountancy, Miami University
Hondros School of Real Estate

MEMBERSHIPS

SVN National Self Storage Team
National Self Storage Association
Board of Trustees Ohio Self Storage Association

SVN | Wilson Commercial Group, LLC
Easton Town Center, 4200 Regent Street, Suite 200
Columbus, OH 43219
614.944.5140

ADVISOR BIO 2



BRIAN DANO, CCIM

Managing Director

brian.dano@svn.com

Direct: **603.377.0309** | Cell: **603.377.0309**

PROFESSIONAL BACKGROUND

Brian Dano a Merrimack NH native, is an experienced real estate professional, who started his career in sales at companies such as Kraft Foods (Mondelez), Aspen Tech, Oracle and others. From these roles he leveraged his diversified sales acumen to transfer into the field of real estate via working as an acquisition's manager for American Tower a global REIT, as well as a commercial real estate sales associate for Costar & LoopNet. He is licensed in New Hampshire, Vermont & Massachusetts specializing in industrial, retail, development and investment sales. He is one of the very few people in the USA trained in the valuation of cell towers.

Outside of work he can be found on the golf course or in the gym.

SVN | The Masiello Group

163 S. River Road
Bedford, NH 03110
833.746.6479