

GENERAL NOTES

METAL BUILDING AND EXTERIOR GLAZING / GLASS DOORS SUPPLIED BY CORLE BUILDING SYSTEMS - REFER TO MANUF SPEC. F.O.# 13040 BUILDING USE GROUP - PUBLIC GARAGE GROUP - 1 MEZZANINE FLOOR DESIGN - 50 PSF LIVE LOAD OUR UNITS & TENANTS UNITS SHALL BE SEPARATED BY 2 HR RATED WALL SYSTEM THROUGHOUT OCCUPANCY LOAD SHALL BE LESS THAN ED STORE FRONT DOORS & GLAZING AND EXI PASSAGE REQUIRES SITS MODIFICATIONS TO BLDG SHTK STRUCTURE - ALL CUTTING AND REINFORCEMENT SHALL BE IN STRICT ACCORDANCE W/ MANUF RECOMMENDATIONS DOOR FRAMES AND PERIMETER FRAME ANGLE REQUIRE RAUVER FASTENING & CR SURVE PATS TO FOUNDATION / SLAB - FOLLOW MANUF RECOMMENDATIONS (INSULATE ALL INTERIOR PARTITIONS W/ R-11 F/GUAGES) STAIRWAY RISERS - TRENDS - HANDRAILS SHALL COMPLY W/ BOCA & NFPA 101. REQUIREMENTS STAIR CONSTRUCTION - (A) 2X2 SHEATHING EA RUN, 3/4" FINISHED TRENDS & RISERS ALL INTERIOR DOORS SHALL HAVE STEEL FRAMES W/ H.C. APPROVED LAMER HANDLES DIRECT GLAZING SHALL BE 1/4" PANE - W/ VED STOPS & 1X4 CGG EIS. INT. DESIGN FINISH SHALL RETURN TO STREPTENT GLAZING - NO TRIM REQ'D

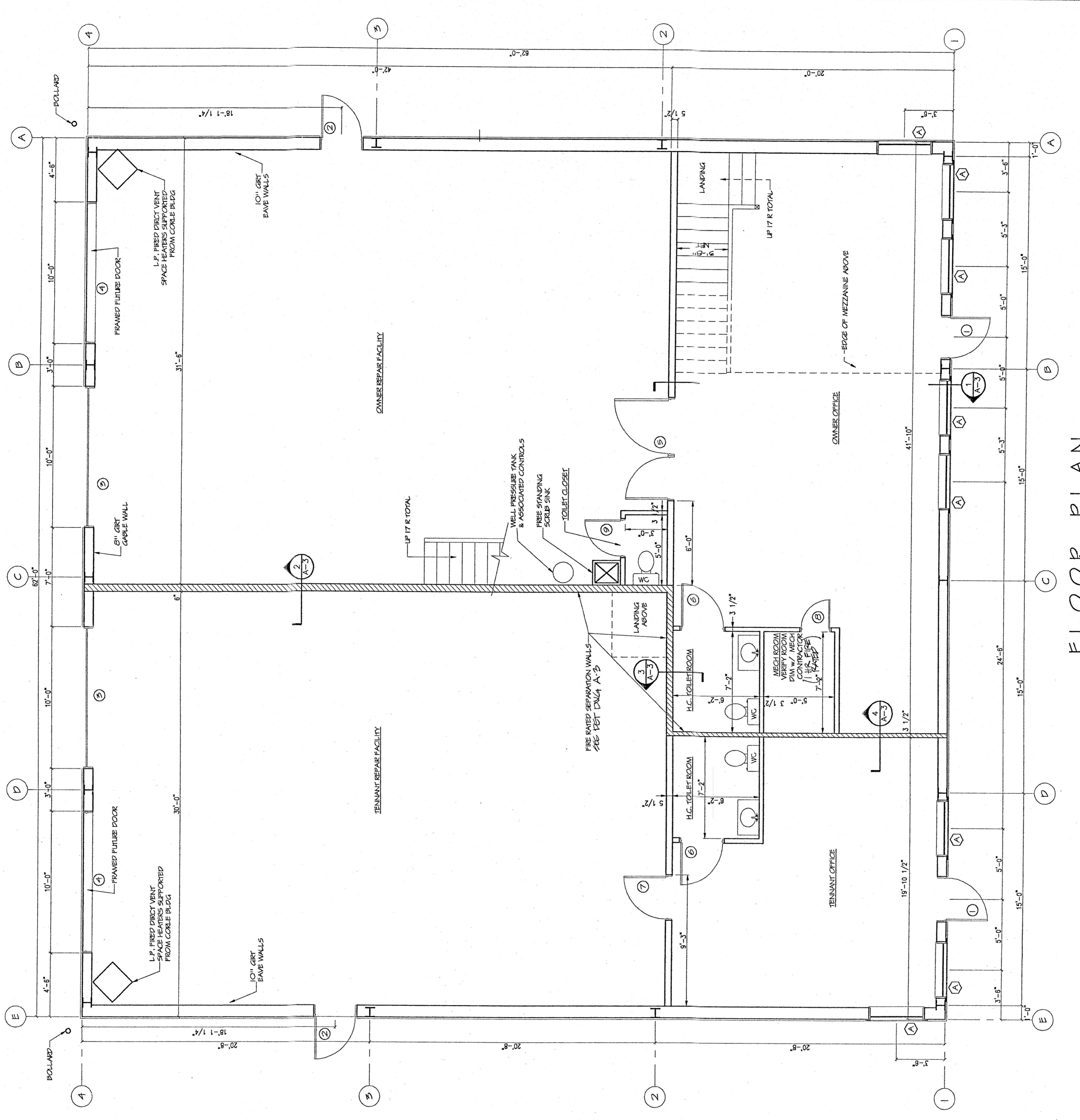
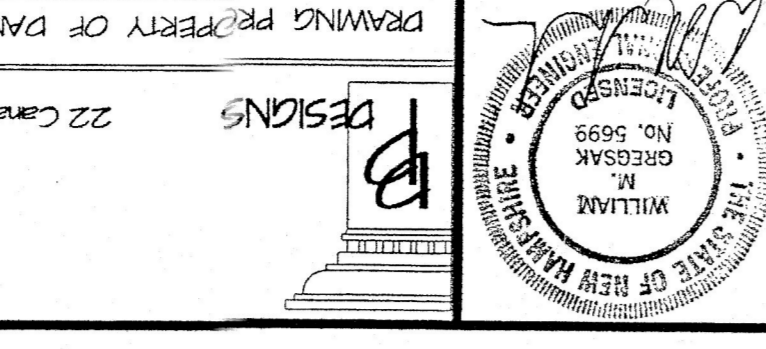

FLOOR PLAN
 SCALE: 1/4" = 1'-0"