

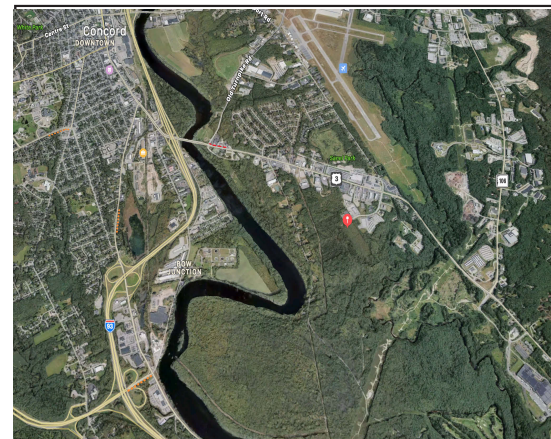

ENTITLEMENTS IN PLACE FOR INDUSTRIAL DEVELOPMENT

Property Highlights:

- ❖ Rare opportunity to acquire one of the last large development sites in Concord with entitlements in place.
- ❖ ±54.98 acres,
- ❖ Zoned for industrial use; **approvals in place for up to a 375,000 SF industrial building.**
- ❖ Serviced by municipal Water & Sewer, as well as natural gas.
- ❖ Excellent highway access: Route 3 – 0.5 miles, I-93 – 3 miles, I-89 – 15 miles.
- ❖ Site offers great visibility and proximity to regional commercial and retail hubs.
- ❖ Close to local amenities, making it convenient for workforce access.
- ❖ Strategically positioned for developers or manufacturing/ warehousing businesses seeking a ready-to-build site with minimized entitlement risk.



Highway Access:

- ≤ 2 mi to I-93
- ≤ 5 mi to I-89
- < 0.4 mi to Route 3

DEANE NAVAROLI
CELL: 603.315.0808
EMAIL: DEANE@WRCRE.COM

OFFICE: 603.851.5841

WRCRE.COM

PROPERTY DESCRIPTION

Located in Concord, 15 Integra Drive is a rare opportunity to develop one of the last large, flexible sites in the area. The property spans nearly 55 acres at the end of Integra Drive and offers the scale and layout that are increasingly hard to find in today's market.

The site is served by full municipal utilities, including natural gas, helping simplify the development process. It also offers a strong mix of zoning: about 28 acres are Industrial, 25.5 acres are Office Park Performance, and 1.48 acres are Open Space Residential. This allows for a variety of uses, whether it's a large industrial building, office or flex space, or a phased, multi-building project. The site can also be subdivided to fit different users or development plans.

A concept plan has already shown the potential for a warehouse of up to ±375,000 SF on the industrial portion, while the office land remains open for future ideas based on market demand.

The location is another key advantage. The property is just minutes from restaurants, retail, and everyday services, as well as fitness options like the Health Club of Concord. It also offers excellent highway access, with I-93, I-89, I-393, and I-293 all nearby, making it easy to reach surrounding areas.

Downtown Concord and the New Hampshire State House are less than three miles away, and Boston, along with the Vermont and Maine borders, can all be reached within an hour.



DEANE NAVAROLI
CELL: 603.315.0808
EMAIL: DEANE@WRCRE.COM

OFFICE: 603.851.5841

WRCRE.COM

Specifications:

- ❖ Address: 15 Integra Drive, Concord, NH 03301
- ❖ Location: Situated within Concord's established industrial/commercial corridor with convenient access to downtown and surrounding amenities
- ❖ Total Acreage: ±54.98 acres
- ❖ Road Access: Located at the end of Integra Drive with direct access via a built commercial roadway
- ❖ Utilities: Municipal water Municipal sewer Natural gas.
- ❖ Zoning: Industrial
- ❖ Access & Connectivity: Convenient access to I-93, I-89, I-393, and I-293
- ❖ Listing Price: Price available upon request

CONCEPT IMAGE



DEANE NAVAROLI
CELL: 603.315.0808
EMAIL: DEANE@WRCRE.COM

OFFICE: 603.851.5841

WRCRE.COM

BROKERAGE RELATIONSHIP DISCLOSURE FORM
(This is Not a Contract)

This form shall be presented to the consumer at the time of first business meeting, prior to any discussion of confidential information

Right Now, You Are a Customer

As a customer, the licensee with whom you are working is not obligated to keep confidential the information that you might share with him or her. As a customer, you should not reveal any confidential information that could harm your bargaining position.

As a customer, you can expect a real estate licensee to provide the following customer-level services:

- To disclose all material defects known by the licensee pertaining to the on-site physical condition of the real estate;
- To treat both the buyer/tenant and seller/landlord honestly;
- To provide reasonable care and skill;
- To account for all monies received from or on behalf of the buyer/tenant or seller/landlord relating to the transaction;
- To comply with all state and federal laws relating to real estate brokerage activity; and
- To perform ministerial acts, such as showing property, preparing, and conveying offers, and providing information and administrative assistance.

To Become a Client

Clients receive more services than customers. You become a client by entering into a written contract for representation as a seller/landlord or as a buyer/tenant.

As a client, in addition to the customer-level services, you can expect the following client-level services

- Confidentiality;
- Loyalty;
- Disclosure;
- Lawful Obedience; and
- Promotion of the client's best interest.
- For seller/landlord clients this means the agent will put the seller/landlord's interests first and work on behalf of the seller/landlord.
- For buyer/tenant clients this means the agent will put the buyer/tenant's interest first and work on behalf of the buyer/tenant.

Client-level services also include advice, counsel, and assistance in negotiations.

For important information about your choices in real estate relationships, please see page 2 of this disclosure form.

I acknowledge receipt of this disclosure as required by the New Hampshire Real Estate Commission (Pursuant to Rea 701.01).
I understand as a customer I should not disclose confidential information.

Name of Consumer (Please Print)		Name of Consumer (Please Print)	
Signature of Consumer	Date	Signature of Consumer	Date
<u>Deane Navaroli 066050</u>		<u>William & Reeves 066051</u>	
Provided by: Name & License #		(Name and License # of Real Estate Brokerage Firm)	
_____ consumer has declined to sign this form			
(Licensees Initials)			

Types of Brokerage Relationships commonly practiced in New Hampshire

SELLER AGENCY (RSA 331-A:25-b)

A seller agent is a licensee who acts on behalf of a seller or landlord in the sale, exchange, rental, or lease of real estate. The seller is the licensee's client, and the licensee has the duty to represent the seller's best interest in the real estate transaction.

BUYER AGENCY (RSA 331-A:25-c)

A buyer agent is a licensee who acts on behalf of a buyer or tenant in the purchase, exchange, rental, or lease of real estate. The buyer is the licensee's client, and the licensee has the duty to represent the buyer's best interests in the real estate transaction.

SINGLE AGENCY (RSA 331-A:25-b; RSA 331-A:25-c)

Single agency is a practice where a firm represents the buyer only, or the seller only, but never in the same transaction. Disclosed dual agency cannot occur.

SUB-AGENCY (RSA 331-A:2, XIII)

A sub-agent is a licensee who works for one firm but is engaged by the principal broker of another firm to perform agency functions on behalf of the principal broker's client. A sub-agent does not have an agency relationship with the customer.

DISCLOSED DUAL AGENCY (RSA 331-A:25-d)

A disclosed dual agent is a licensee acting for both the seller/landlord and the buyer/tenant in the same transaction with the knowledge and written consent of all parties.

The licensee cannot advocate on behalf of one client over another. Because the full range of duties cannot be delivered to both parties, written informed consent must be given by all clients in the transaction.

A dual agent may not reveal confidential information without written consent, such as:

1. Willingness of the seller to accept less than the asking price.
2. Willingness of the buyer to pay more than what has been offered.
3. Confidential negotiating strategy not disclosed in the sales contract as terms of the sale.
4. Motivation of the seller for selling nor the motivation of the buyer for buying.

DESIGNATED AGENCY (RSA 331-A:25-e)

A designated agent is a licensee who represents one party of a real estate transaction and who owes that party client-level services, whether or not the other party to the same transaction is represented by another individual licensee associated with the same brokerage firm.

FACILITATOR (RSA 331-A:25-f)

A facilitator is an individual licensee who assists one or more parties during all or a portion of a real estate transaction without being an agent or advocate for the interests of any party to such transaction. A facilitator can perform ministerial acts, such as showing property, preparing and conveying offers, and providing information and administrative assistance, and other customer-level services listed on page 1 of this form. This relationship may change to an agency relationship by entering into a written contract for representation, prior to the preparation of an offer.

ANOTHER RELATIONSHIP (RSA 331-A:25-a)

If another relationship between the licensee who performs the service and the seller, landlord, buyer or tenant is intended, it must be described in writing and signed by all parties to the relationship prior to services being rendered.