

# FOR SALE | PROMINENT OFFICE BUILDING WITH PARKING

## 307 CUMBERLAND AVENUE, PORTLAND, ME 04101



## PROPERTY HIGHLIGHTS

Excellent owner/user opportunity in the heart of the Portland Peninsula featuring an on-site surface parking lot with a total of 47± exclusive parking spaces

- 25,650± SF total, including 17,100± SF across two stories plus an additional 8,550± SF ground-level, ideal for office, creative, or support uses
- Immediate access to downtown amenities, dining, and services, supporting employee attraction and retention
- Located amid significant neighborhood investment and active redevelopments
- Two parking garages located across the street
- Sale Price: \$4,900,000



# FOR SALE | PROMINENT OFFICE BUILDING WITH PARKING

307 CUMBERLAND AVENUE, PORTLAND, ME 04101



## PROPERTY DETAILS

**OWNER OF RECORD** Avesta Housing Development Corporation

**ZONING** B3 - Business Downtown

55 ELM STREET	<b>ASSESSOR'S REF</b>	33-N-6	61 ELM STREET	<b>ASSESSOR'S REF</b>	33-N-4-5										
	<b>BOOK &amp; PAGE</b>	30510/119		<b>BOOK &amp; PAGE</b>	30510/121										
	<b>LOT SIZE</b>	0.1818± AC		<b>LOT SIZE</b>	0.139± AC										
	<b>PARKING</b>	20± spaces		<b>PARKING</b>	20± spaces										
	<b>ASSESSED VALUE</b>	<table border="0"> <tr> <td>\$250,000</td> <td>Land</td> </tr> <tr> <td>\$36,500</td> <td>Building</td> </tr> <tr> <td><u>\$286,500</u></td> <td>Total</td> </tr> </table>		\$250,000	Land	\$36,500	Building	<u>\$286,500</u>	Total	<b>ASSESSED VALUE</b>	<table border="0"> <tr> <td>\$200,000</td> <td>Land</td> </tr> <tr> <td>\$33,700</td> <td>Building</td> </tr> <tr> <td><u>\$233,700</u></td> <td>Total</td> </tr> </table>	\$200,000	Land	\$33,700	Building
\$250,000	Land														
\$36,500	Building														
<u>\$286,500</u>	Total														
\$200,000	Land														
\$33,700	Building														
<u>\$233,700</u>	Total														

### 307 CUMBERLAND AVE

<b>ASSESSOR'S REF</b>	33-N-18	<b>BOOK &amp; PAGE</b>	19877/85						
<b>BUILDING SIZE</b>	25,650± SF	<b>LOT SIZE</b>	0.2043± SF						
<b>YEAR BUILT</b>	1913; Renovated 2020	<b>PARKING</b>	7± spaces						
<b>ROOF</b>	60 mil EPDM Rubber Roof	<b>HVAC</b>	Electric HVAC, natural gas fired heat						
<b>UTILITIES</b>	Municipal water & sewer	<b>RESTROOMS</b>	Ten (10)						
<b>ELEVATOR</b>	Yes, but requires upgrade	<b>INTERNET PROVIDER</b>	First Light Fiber with Spectrum backup						
<b>ASSESSED VALUE</b>	<table border="0"> <tr> <td>\$337,400</td> <td>Land</td> </tr> <tr> <td>\$2,990,900</td> <td>Building</td> </tr> <tr> <td><u>\$3,328,300</u></td> <td>Total</td> </tr> </table>	\$337,400	Land	\$2,990,900	Building	<u>\$3,328,300</u>	Total		
\$337,400	Land								
\$2,990,900	Building								
<u>\$3,328,300</u>	Total								

**SALE PRICE \$4,900,000**

# FOR SALE | PROMINENT OFFICE BUILDING WITH PARKING

307 CUMBERLAND AVENUE, PORTLAND, ME 04101





# FLOOR PLAN GROUND FLOOR

CUMBERLAND AVE

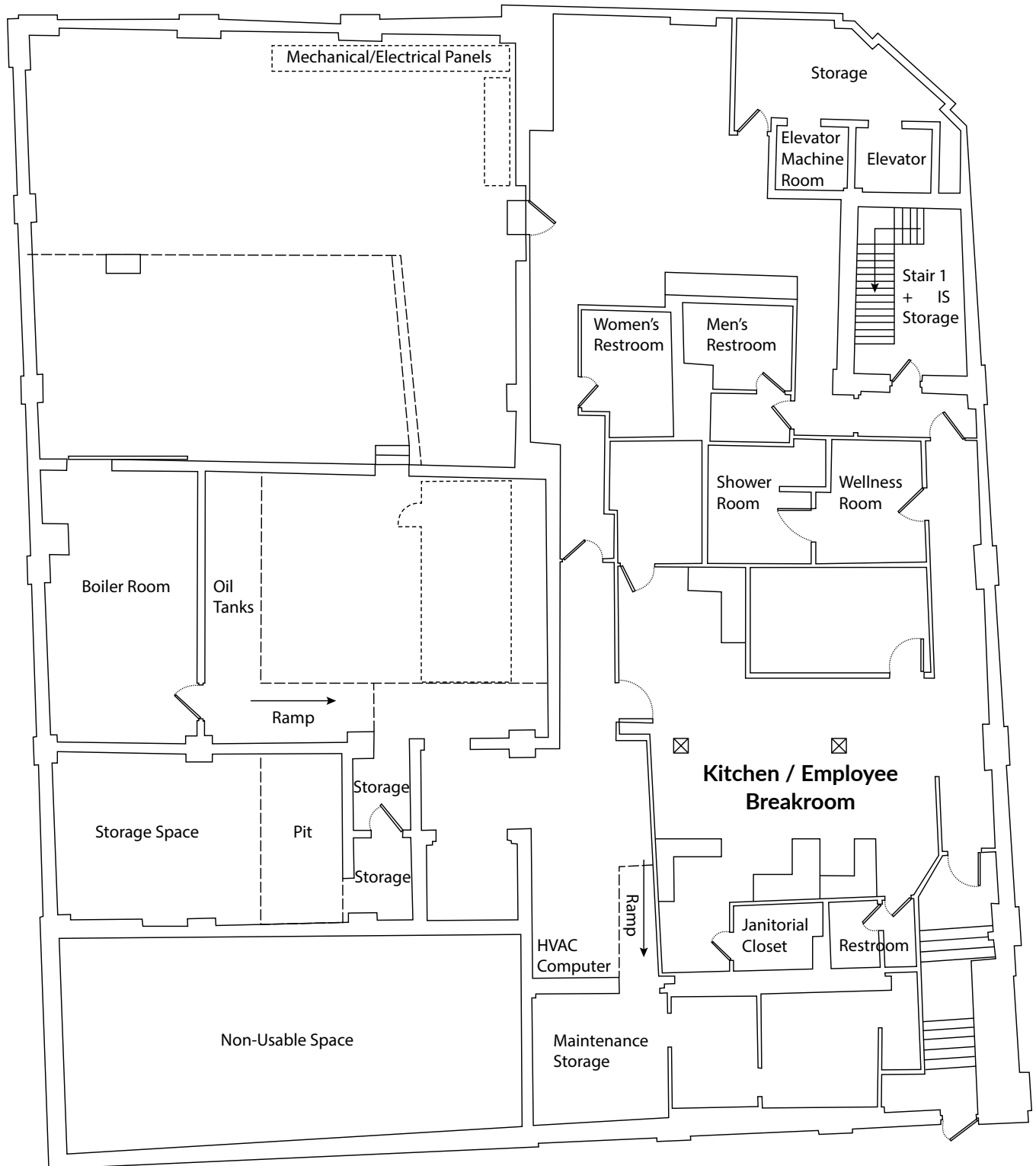

ELM STREET



# FLOOR PLAN FIRST FLOOR

CUMBERLAND AVE

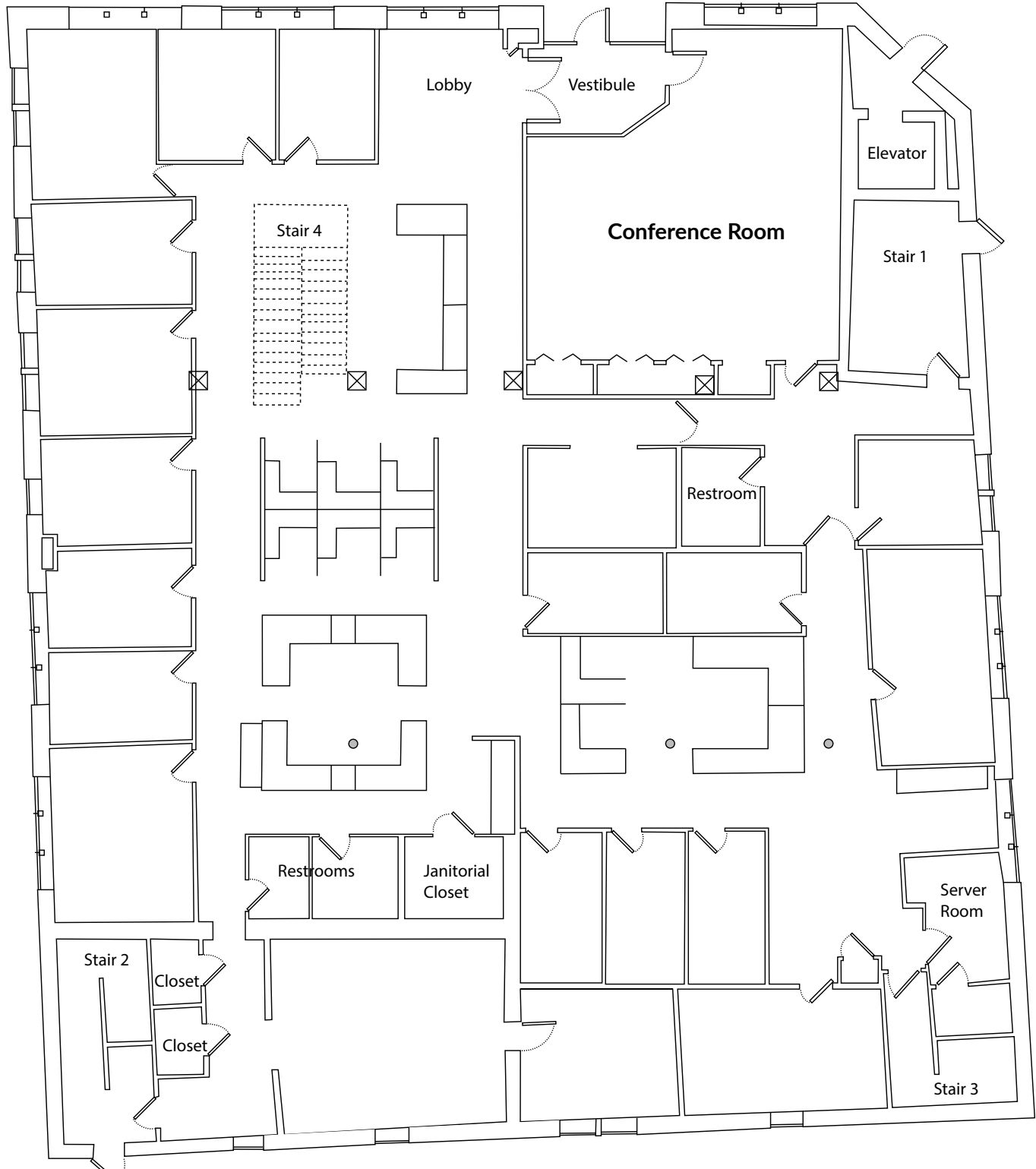



## FLOOR PLAN SECOND FLOOR

CUMBERLAND AVE

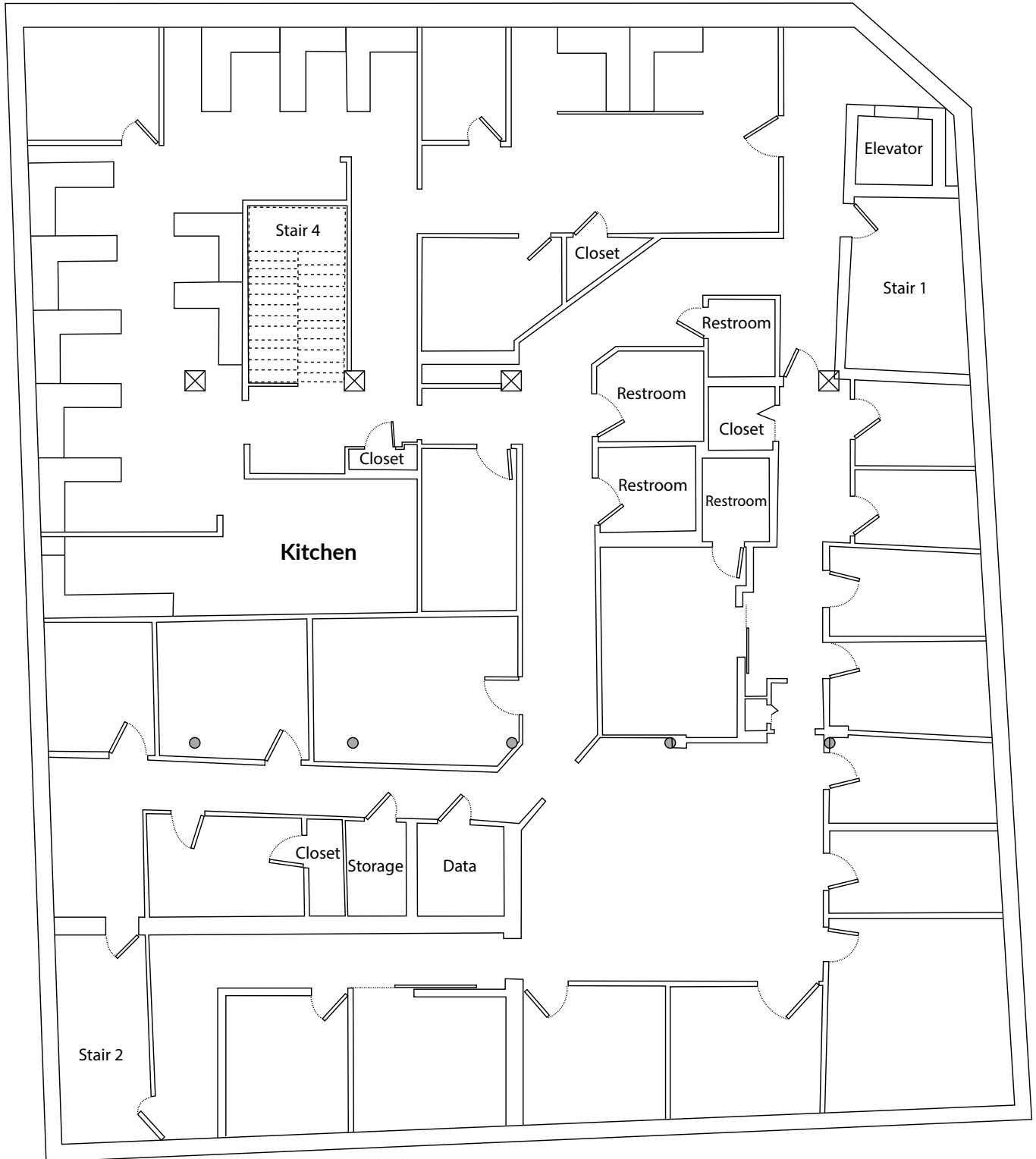

ELM STREET



# FOR SALE | PROMINENT OFFICE BUILDING WITH PARKING

307 CUMBERLAND AVENUE, PORTLAND, ME 04101



## CONTACT US



**DREW SIGFRIDSON, SIOR**  
Senior Broker  
207.553.1705 D  
207.831.5838 C  
dsigfridson@boulos.com



**DEREK MILLER**  
Partner, Broker  
207.553.1721 D  
207.240.0032 C  
dmiller@boulos.com



**SASHA PHILLIPS**  
Associate Broker  
207.553.1733 D  
860.387.3408 C  
sPhillips@boulos.com

©2026 The Boulos Company, Inc. All rights reserved. This information has been obtained from sources believed reliable, but has not been verified for accuracy or completeness. You should conduct a careful, independent investigation of the property and verify all information. Any reliance on this information is solely at your own risk. The Boulos Company and The Boulos Company logo are service marks of The Boulos Company, Inc. All other marks displayed on this document are the property of their respective owners. Photos herein are the property of their respective owners. Use of these images without the express written consent of the owner is prohibited.