FOR LEASE

THE BOULOS COMPANY

881 LAFAYETTE ROAD | HAMPTON, NH 03842

The Boulos Company is pleased to present turnkey medical office/commercial space ranging from 2,005± SF to 4,330± SF at 881 Lafayette Road in Hampton, NH. The space is available immediately and offers strong visibility and high-traffic signage exposure along Route 1. The property is less than 10 minutes from both I-95 and Route 101, and features multiple layout options along with ample on-site parking.

Highlights:

- Turnkey medical office/commercial suites available now
- High-visibility Route 1 location with strong signage exposure
- Less than 10 minutes from I-95 and Route 101
- Multiple floor plans and layouts
- On-site parking

1 NH AVENUE, SUITE 207, PORTSMOUTH, NH 03801 | 603.427.1333 | WWW.BOULOS.COM

FOR LEASE

881 LAFAYETTE ROAD, HAMPTON, NH 03842

AVAILABLE SUITES	Suites E & F:	2,325± SF
	Suites G & H	2,005± SF
	Total:	4,330± SF
YEAR BUILT	2000	
ZONING	B&R - Mixed Use Commercial	
AVAILABLE	Immediately	
SPRINKLER SYSTEM	Yes	
HVAC	Forced air-duct; gas	
PARKING	Ample on-site parking	
LEASE RATE	$19.75/SF NNN	
ESTIMATED EXPENSES (2024 Budget)	RE Taxes:	$2.60/SF
	CAM:	$3.74/SF
	Total:	$6.34/SF
UTILITIES	Separately metered	
OTHER TENANTS INCLUDE	Pinnacle Rehabilitation, Hampton Physical Therapy, Ginger & Clove Café	

1 NH AVENUE, SUITE 207, PORTSMOUTH, NH 03801 603.427.1333 WWW.BOULOS.COM

FOR LEASE

881 LAFAYETTE ROAD, HAMPTON, NH 03842

FLOOR PLANS

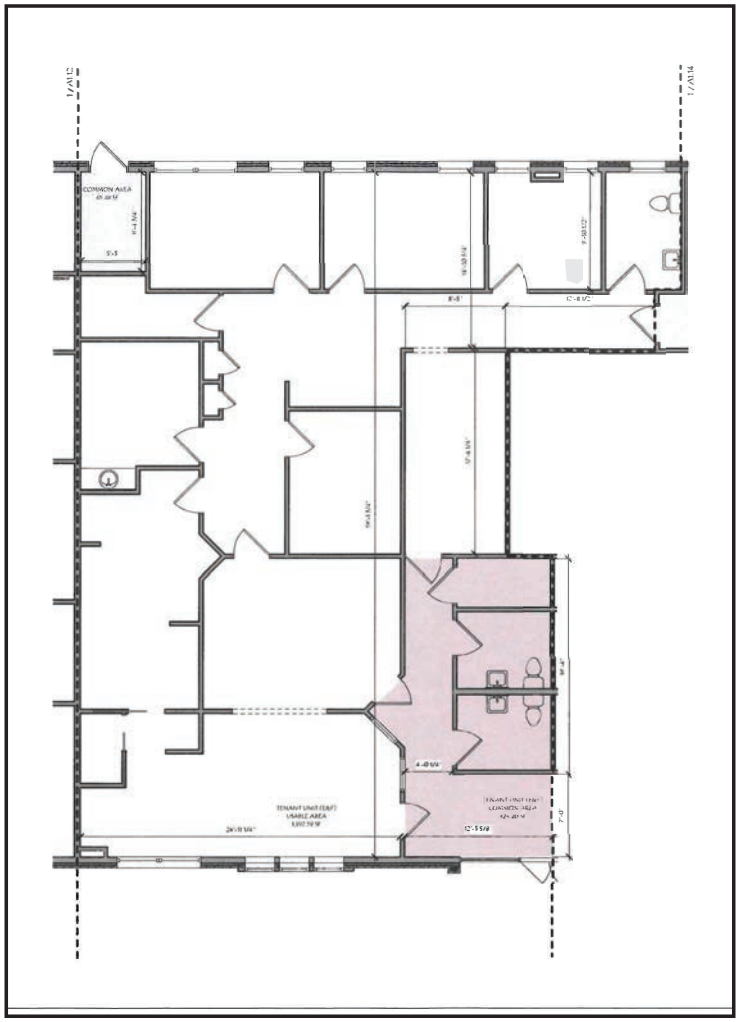

SUITES E & F

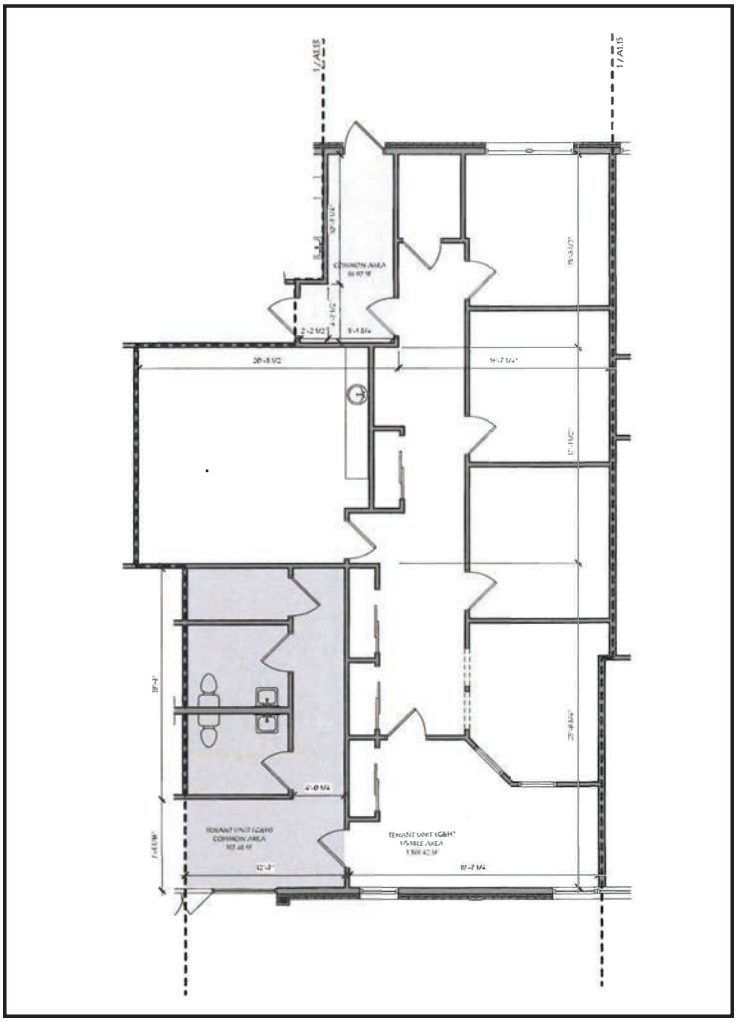

SUITES G & H

Floor plans are for illustrative purposes only, are not to scale and should be viewed with this in mind and used as a guide only.

FOR LEASE

881 LAFAYETTE ROAD, HAMPTON, NH 03842

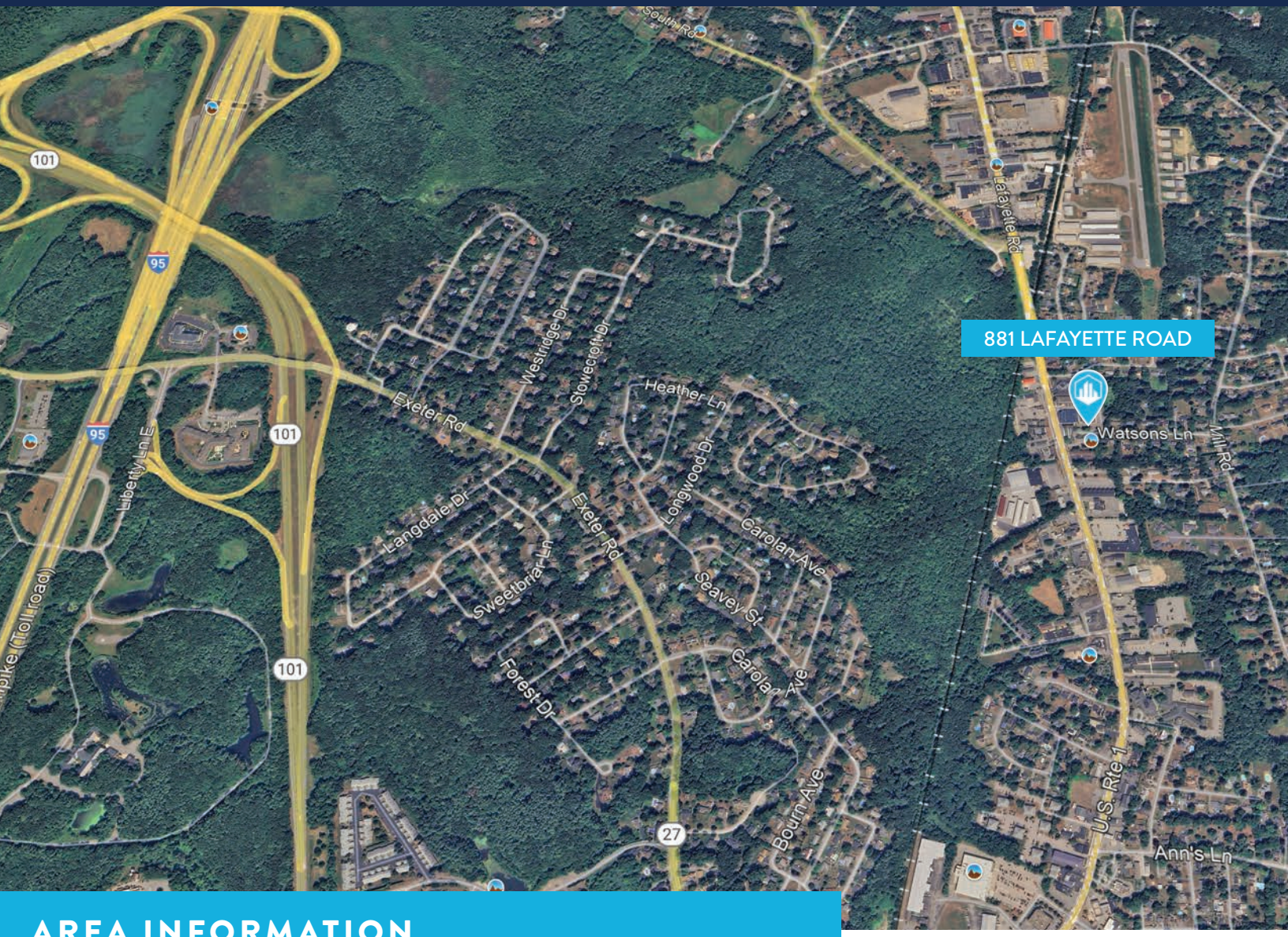

AREA INFORMATION

Located on Hampton's main commercial corridor, 881 Lafayette Road gives medical practices strong visibility, easy patient access, and convenient parking. The area is home to complementary healthcare providers and pharmacies. Its proximity to major routes and the Seacoast community makes it an ideal setting for clinics, diagnostics, and specialty care.

CONTACT US

CAITLIN BURKE
PARTNER
+1 603 570 2680 DIRECT
+1 978 302 8197 CELL
CBURKE@BOULOS.COM

CHRIS HEALEY
PARTNER
+1 603 333 1333 DIRECT
+1 603 475 1235 CELL
CHEALEY@BOULOS.COM

© 2025 Boulos Holdings, LLC, d/b/a The Boulos Company. All rights reserved. This information has been obtained from sources believed reliable, but has not been verified for accuracy or completeness. You should conduct a careful, independent investigation of the property and verify all information. Any reliance on this information is solely at your own risk. The Boulos Company and the The Boulos Company logo are service marks of The Boulos Company, Inc. and Boulos Holdings, LLC. All other marks displayed on this document are the property of their respective owners. Photos herein are the property of their respective owners. Use of these images without the express written consent of the owner is prohibited.

NEW HAMPSHIRE
OPLC
Office of Professional Licensure and Certification

State of New Hampshire

OFFICE OF PROFESSIONAL LICENSURE AND CERTIFICATION
DIVISION OF LICENSING AND BOARD ADMINISTRATION
7 Eagle Square, Concord, NH 03301-4980
Phone: 603-271-2152

BROKERAGE RELATIONSHIP DISCLOSURE FORM

(This is Not a Contract)

This form shall be presented to the consumer at the time of first business meeting, prior to any discussion of confidential information

Right Now, You Are a Customer

As a customer, the licensee with whom you are working is not obligated to keep confidential the information that you might share with him or her. As a customer, you should not reveal any confidential information that could harm your bargaining position.

As a customer, you can expect a real estate licensee to provide the following customer-level services:

- To disclose all material defects known by the licensee pertaining to the on-site physical condition of the real estate;
- To treat both the buyer/tenant and seller/landlord honestly;
- To provide reasonable care and skill;
- To account for all monies received from or on behalf of the buyer/tenant or seller/landlord relating to the transaction;
- To comply with all state and federal laws relating to real estate brokerage activity; and
- To perform ministerial acts, such as showing property, preparing, and conveying offers, and providing information and administrative assistance.

To Become a Client

Clients receive more services than customers. You become a client by entering into a written contract for representation as a seller/landlord or as a buyer/tenant.

As a client, in addition to the customer-level services, you can expect the following client-level services

- Confidentiality;
- Loyalty;
- Disclosure;
- Lawful Obedience; and
- Promotion of the client's best interest.
- For seller/landlord clients this means the agent will put the seller/landlord's interests first and work on behalf of the seller/landlord.
- For buyer/tenant clients this means the agent will put the buyer/tenant's interest first and work on behalf of the buyer/tenant.

Client-level services also include advice, counsel, and assistance in negotiations.

For important information about your choices in real estate relationships, please see page 2 of this disclosure form.

I acknowledge receipt of this disclosure as required by the New Hampshire Real Estate Commission (Pursuant to Rea 701.01).
I understand as a customer I should not disclose confidential information.

Name of Consumer (Please Print)		Name of Consumer (Please Print)	
Signature of Consumer	Date	Signature of Consumer	Date
Provided by: Name & License #	Date	(Name and License # of Real Estate Brokerage Firm)	

_____consumer has declined to sign this form
(Licensees Initials)

To check on the license status of a real estate firm or licensee use the licensee look up at oplc.nh.gov
Inactive licensees *may not practice real estate brokerage. 8/18/17*

Types of Brokerage Relationships commonly practiced in New Hampshire

SELLER AGENCY (RSA 331-A:25-b)

A seller agent is a licensee who acts on behalf of a seller or landlord in the sale, exchange, rental, or lease of real estate. The seller is the licensee's client, and the licensee has the duty to represent the seller's best interest in the real estate transaction.

BUYER AGENCY (RSA 331-A:25-c)

A buyer agent is a licensee who acts on behalf of a buyer or tenant in the purchase, exchange, rental, or lease of real estate. The buyer is the licensee's client, and the licensee has the duty to represent the buyer's best interests in the real estate transaction.

SINGLE AGENCY (RSA 331-A:25-b; RSA 331-A:25-c)

Single agency is a practice where a firm represents the buyer only, or the seller only, but never in the same transaction. Disclosed dual agency cannot occur.

SUB-AGENCY (RSA 331-A:2, XIII)

A sub-agent is a licensee who works for one firm but is engaged by the principal broker of another firm to perform agency functions on behalf of the principal broker's client. A sub-agent does not have an agency relationship with the customer.

DISCLOSED DUAL AGENCY (RSA 331-A:25-d)

A disclosed dual agent is a licensee acting for both the seller/landlord and the buyer/tenant in the same transaction with the knowledge and written consent of all parties.

The licensee cannot advocate on behalf of one client over another. Because the full range of duties cannot be delivered to both parties, written informed consent must be given by all clients in the transaction.

A dual agent may not reveal confidential information without written consent, such as:

1. Willingness of the seller to accept less than the asking price.
2. Willingness of the buyer to pay more than what has been offered.
3. Confidential negotiating strategy not disclosed in the sales contract as terms of the sale.
4. Motivation of the seller for selling nor the motivation of the buyer for buying.

DESIGNATED AGENCY (RSA 331-A:25-e)

A designated agent is a licensee who represents one party of a real estate transaction and who owes that party client-level services, whether or not the other party to the same transaction is represented by another individual licensee associated with the same brokerage firm.

FACILITATOR (RSA 331-A:25-f)

A facilitator is an individual licensee who assists one or more parties during all or a portion of a real estate transaction without being an agent or advocate for the interests of any party to such transaction. A facilitator can perform ministerial acts, such as showing property, preparing and conveying offers, and providing information and administrative assistance, and other customer-level services listed on page 1 of this form. This relationship may change to an agency relationship by entering into a written contract for representation, prior to the preparation of an offer.

ANOTHER RELATIONSHIP (RSA 331-A:25-a)

If another relationship between the licensee who performs the service and the seller, landlord, buyer or tenant is intended, it must be described in writing and signed by all parties to the relationship prior to services being rendered.